



MIXED USE ZONE AMENDMENT

EXPLANATORY REPORT

LOGAN PLANNING SCHEME 2015



Table of Contents

1	About the amendment	3
1.1.	Short title	3
1.2.	Purpose	3
1.3.	Commencement	3
1.4.	This report	3
2	Proposed amendments to the planning scheme	4
2.1.	Introduction of four Mixed use precincts	4
2.1.1.	Background	4
2.1.2.	The proposed amendment	4
2.2.	Rationalisation of land uses	5
2.2.1.	Explanation	5
2.2.2.	The proposed amendment	5
2.3.	Optimising designated employment land	5
2.3.1.	Explanation	5
2.3.2.	The proposed amendment	6
3	State Interests	7
3.1.	SEQRP	7
3.2.	State Planning Policy	8
4	Amendments to the planning scheme	9
4.1.	Amendment to Part 1 About the planning scheme	9
4.1.1.	Amendment to Table 1.2.1-Zones	9
4.2.	Amendment to Part 5 Table of Assessment – Material change of use	10
4.2.1.	Amendment to Table 5.5.10 Mixed use zone	10
4.3.	Amendment to the Mixed use zone table	21
4.3.1.	4.3.1 Amendment to Table 6.1.1 – Zone codes	21
4.4.	Amendment to Part 6 Zone codes	21
4.4.1.	Amendment to the Mixed use zone code – new precincts	21
4.5.	Amendment to Schedule 2 – Mapping	31
4.5.1.	Zoning changes	31
	Attachment 1: Mixed use precinct overview map and locational precinct maps	40
	Attachment 2: Land use matrix – Mixed use precincts	51
	Attachment 3: Rezoning map comparison	53
	Attachment 4: Affected properties	54

1 About the amendment

1.1. Short title

This amendment may be cited as the Mixed Use Zone Amendment.

1.2. Purpose

- (1) The purpose of this amendment is to implement Council's vision and strategy for employment land in Logan.
- (2) Council endorsed the Employment Lands Strategy in June 2020 (the Strategy). The Strategy defines employment land as land zoned Mixed Use, Low Impact Industry and Medium Impact Industry. The Strategy seeks to provide greater certainty for residents and the development industry by identifying Council's planning intent for the different employment areas, rationalising the range of allowable land uses, reducing the oversupply of Mixed use zoned land and undersupply of market ready Low impact and Medium impact industry zoned land.
- (3) To achieve these outcomes, the Mixed Use Zone Amendment:
 - (a) introduces four precincts within the Mixed use zone;
 - (b) identifies preferred land uses for each new precinct;
 - (c) optimises the zoning of industrial land.

1.3. Commencement

- (1) This amendment commences on the day specified in the gazettal notice.

1.4. This report

- (1) This explanatory report is provided to the Minister for State Development, Infrastructure, Local Government and Planning in accordance with section 20 of the *Planning Act 2016* and the Minister's Guidelines and Rules.
- (2) The report provides a statement addressing:
 - (a) the nature and details of the proposed amendment;
 - (b) how the amendment reflects state interests in the South East Queensland Regional Plan (SEQRP) and State Planning Policy July 2017 (SPP).
- (3) In this document, the proposed changes to the planning scheme are presented as a strikethrough (e.g. ~~strikethrough~~) where text is being omitted and underlined where text is being inserted.
- (4) Where new provisions have been inserted, subsequent outcomes have been renumbered but are not shown in this document. Refer to the full planning scheme amendment documents for these changes.
- (5) Where maps or figures are part of the proposed changes, an image of the map or figure has been included, with an embedded hyperlink. Activating the hyperlink will display the PDF map or figure to facilitate a more detailed review.
- (6) Changes made to the Amendment as a result of submission reviews following public notification, are identified in **yellow highlighting** in Part 4 of this report.
- (7) Attached to this report are the locational precinct maps for the Mixed use zone (Attachment 1), the mixed use land use table for the Mixed use zone precincts (Attachment 2), the rezoning map for the properties to be rezoned from Mixed use and Low impact industry to Low impact industry and Medium impact industry respectively (Attachment 3), and a list of all the Mixed Use Zone Amendment's affected properties. Maps are updated to reflect changes mentioned in (6) above.

2 Proposed amendments to the planning scheme

2.1. Introduction of four Mixed use precincts

2.1.1. Background

- (1) The local government amalgamations in 2008 resulted in Logan having three planning schemes. In 2015 a new planning scheme replaced the three schemes and many of Logan's former industrial areas were included in the Mixed use zone without any precincts. The Mixed use zone was utilised throughout Logan in both existing and greenfield locations as a one shop fits all with the intention to introduce flexibility to the range of uses that could be developed across the city to generate employment and economic outcomes. This policy position allowed for all the mixed use areas to be developed similarly without considering the different mixed use areas unique development patterns and characters.
- (2) This created concerns since some mixed use areas allowed a broad range of land uses, even allowing sensitive land uses (i.e. schools, childcare centres and community care centres) to be co-located and in direct conflict with industrial uses. If a sensitive use development proceeds it has the potential to impact future mixed use developments, especially industrial developments, due to constraints that will be placed on industry such as noise, emissions, hours of operation and buffer areas. This policy position and the absence of Mixed use precincts didn't allow different areas to be developed with a distinctive mix of uses and character.

2.1.2. The proposed amendment

- (1) Within the Mixed use zone there are areas that have a distinctive mix of uses, character or development pattern. These characteristics have contributed towards the identification of four precincts, each with a specific focus and character. Each precinct has a specific land use mix of compatible and synergistic uses that will create certainty of land use mix and promote business confidence. Each precinct provides a clear vision of the different areas and spells out Council's policy intent for each mixed use area.
- (2) The four precincts are:

Precinct	Name	Purpose
1	Industry	To accommodate industrial uses and to exclude sensitive uses from the area. Sensitive uses such as childcare centres, community care centres, educational establishments (schools) and retirement facilities, should not be allowed in areas that are predominantly industrial.
2	Retail/commerce	To accommodate industry associated and related retail (not supermarkets), showrooms, offices, and research and technology and service industries. Retail activities should not have unacceptable adverse effects on any existing or planned centre. These areas are highly accessible, have visible frontages, micro/small to medium scale sites, and have mainly local catchments, serving the local workers.
3	Enterprise	To accommodate a diverse range of mixed uses consisting of industrial, and industry associated and related retail (not supermarkets), showrooms and offices that do not have unacceptable adverse effects on any existing or planned centre. This precinct is a combination of the Industry and Retail/commerce precincts.
4	Abattoir	To accommodate the Teys abattoir, which is a High impact industry located in Holmview. The use is protected in the planning scheme's Strategic framework ensuring its continued operation as a key regional employer. It is the only business in the Mixed use zone that requires a unique precinct in Logan.

- (3) The locational maps of the four precincts are displayed in Part 4. Maps of the different employment areas indicating the different precincts are also attached to this report and are colour coded to

correspond with the above precinct table. See maps 1 to 11 in Attachment 1 - Mixed use precinct overview map and locational precinct maps.

2.2. Rationalisation of land uses

2.2.1. Explanation

- (1) The Mixed use zone of the Logan Planning Scheme 2015 is an agglomeration of the Centres locality from the historic Logan Planning Scheme 2006 and Industry 1 (high impact) and Industry 2 domains of the historic Gold Coast Planning Scheme 2003 and Industry, Future Industry and Mixed use zones of the historic Beaudesert Planning Scheme 2007. The Mixed use zone of the Logan Planning Scheme 2015 supports 46 different uses, compared to 25 and 28 respectively in the Low impact and Medium impact industry zones.
- (2) A number of sensitive land uses are supported in the Mixed use zone and include Childcare centre, Community care centre, Educational establishment and Hotel. This wide variety of mixed uses, including sensitive uses, increases uncertainty and may discourage investment, especially in large expansion Mixed use zoned areas such as Park Ridge where business activity has yet to establish
- (3) In the Logan Planning Scheme 2015, sensitive uses have a separation distance from Special industry (1,500m), High impact industry (500m) and Medium impact industry (250m) uses. These sensitive uses and separation distances act as a deterrent for industrial uses to locate in Mixed use zoned areas and justifies the policy position of not supporting sensitive uses within industrial areas. Sensitive uses take up, in many instances scarce land intended for industrial uses (see paragraph 2.3.1(3)).
- (4) The uses within the Mixed use activity group of the Logan Planning Scheme 2015 was reviewed as part of the Strategy to evaluate the impact and compatibility of some listed sensitive uses with mixed uses (containing industrial uses). The review recommended to increase business confidence and attract new development through the introduction of mixed use precincts which state the uses, role and future direction of mixed use areas to allow for more realistic employment planning over the short, medium and long term. This was a further justification for the creation of Mixed use precincts.

2.2.2. The proposed amendment

- (1) To address the broad mixed land use mix, containing sensitive uses, it is proposed to define a unique land use mix for each of the abovementioned four precincts to reflect their purpose and intent and to guide future land use decisions.
- (2) The amendment's proposed land use mix for each new Mixed use precinct is displayed in Part 4 of this report, as well as Table 1 in Attachment 2 to this report (also colour coded to correspond with the above precinct table in part 2.1.2). The exclusion of sensitive uses in the Industry and Enterprise precincts is evident.

2.3. Optimising designated employment land

2.3.1. Explanation

- (1) Findings of the 'Employment Land Study Report' and the 'Industrial Land Study Report', which informed the Strategy, indicate that Logan has an oversupply and underperformance of some employment land in the Mixed use zone and a limited supply of vacant development-ready Medium impact industry zoned land.
- (2) The Logan Planning Scheme 2015 provides for more than 800ha of Mixed use zoned land. In comparison, 180ha of land has been zoned for Low impact industry and 395ha for Medium impact industry.
- (3) More than 95 percent of all Medium impact industry zoned land in Crestmead and Loganholme has been developed with only seven vacant sites left in Crestmead and four vacant sites in Loganholme. Medium impact industry zoned land in Kingston-Loganlea-Meadowbrook face is constrained by size, access, levels of amenity and flooding. Park Ridge currently offers the only feasible supply of Medium impact industry zoned land, and future Medium impact industry land in Logan (as illustrated in the Strategic Framework of the Logan Planning Scheme 2015), but faces challenges around lack of infrastructure (water, sewerage and road network connections), land fragmentation, road access to major transport routes and encroachment by incompatible (sensitive) uses.

2.3.2. The proposed amendment

- (1) The proposed amendment seeks to rezone some Mixed use zoned land and Low impact industry zoned land in the Crestmead industrial area fronting Green Road to Low and Medium impact industry respectively. These locations are adjacent to Medium impact industry zoned land and the rezoning of this land will protect and attract similar uses already prevailing in the area. This proposed change is in accordance with recent development approvals for rezoning low impact industry uses to medium impact industry uses. The amendment's proposed rezoning is displayed in Part 4 of this report, as well as in the map of Attachment 3 (Rezoning map comparison).

3 State Interests

3.1. SEQRP

The Amendment is consistent with the overarching goals of the South East Queensland Regional Plan 2017 (Shaping SEQ), as demonstrated by the assessment against the plan's goals below:

Goal 1: Grow - *SEQ has a consolidated urban structure of well-planned and more complete communities. There is housing choice and sufficient land to accommodate the projected population and employment growth in an affordable and sustainable way to meet the community's changing lifestyle needs.*

How the amendment addresses Goal 1:

The Amendment provides guidance on the future development of industries within the Mixed use zone. The Amendment will contribute towards accommodating Logan's urban growth needs in the Urban Footprint in an efficient manner by ensuring Council provides adequate land supply for employment growth over the next 25 years.

Goal 2: Prosper - *SEQ has a globally competitive economy focused on high-value economic activities supported by population-serving jobs. Regional Economic clusters will leverage traditional strengths and competitive advantages to advance the economy, strengthen our global and national relationships, and embrace emerging technology and new opportunities.*

How the amendment addresses Goal 2:

The economic transformation of the city is a key priority in Council's Corporate Plan and this Amendment supports strategic objectives of Council to appropriately plan the employment land in conjunction with existing industries, and to attract new employment growth opportunities. The Amendment provides Council with clearly defined directions to promote and facilitate the development of existing and future Mixed use, Low and Medium impact industry zoned land in Logan and to provide certainty for business, investors and the community about Council's plans for employment land and the creation of jobs.

Goal 3: Connect - *SEQ is a region of more complete and interconnected communities supported by a multimodal and integrated regional transport system. The system is frequent and reliable, and prioritises public and active transport for people, and freight networks for goods. Infrastructure networks and services enable efficient and sustainable development, economic growth, and social benefits throughout the region.*

How the amendment addresses Goal 3:

The Amendment will contribute to the delivery of an efficient, consolidated urban form that integrates economic activity and transport. Many of the employment areas are situated in close proximity of and with access to the Logan Motorway and the Gateway Motorway, permitting the movement of goods and services via key freight connections.

Goal 4: Sustain - *SEQ's biodiversity, natural assets and regional landscapes are protected and nurtured to sustain our region's strong and diverse communities. These communities are safe, fair, sustainable, resilient, and prepared for climate change. Together, our environment and communities will ensure future generations enjoy a high-quality of life and affordable living options.*

How the amendment addresses Goal 4:

The planning scheme addresses issues relating to environmental protection and natural hazards through the relevant overlays. These overlays will continue to apply, where relevant, within the Amendment area.

Goal 5: Live - *SEQ is a region of great places that respond to our outstanding climate based on good design that creates an urban form delivering year-round outdoor and energy-efficient living in a leafy, subtropical landscape.*

How the amendment addresses Goal 5:

The Amendment maintains the need for development generally in the zone and precincts to provide an attractive built form incorporating best-practice design elements, all of which contribute to the liveability of our urban environments.

3.2. State Planning Policy

The Amendment has been prepared consistent with the state interest policies and assessment benchmarks in Part E of the State Planning Policy (SPP) and, where relevant, have been considered as follows:

- *Planning for liveable communities and housing* – The Amendment is consistent with the outcomes for liveable communities including built and natural environment outcomes that support a mix of land uses that meet the diverse demographic, social, cultural, economic and lifestyle needs of the community.
- *Planning for economic growth* – The Amendment is consistent with the outcomes for development and construction under the SPP by developing effective planning policies that support the city's commercial and industrial sectors.
- *Planning for safety and resilience to hazards* – The State interest for emissions and hazardous activities are addressed by the acceptable and performance outcomes of the proposed new precincts in the Mixed use zone code.

4 Amendments to the planning scheme

4.1. Amendment to Part 1 About the planning scheme

4.1.1. Amendment to Table 1.2.1-Zones

Insert in column 2 against the Mixed use zone, the new precincts.

	Mixed use zone	Abattoir; Enterprise; Industry; Retail/commerce.
--	----------------	---

4.2. Amendment to Part 3 Strategic Framework

4.2.1. Amendment to 3.6.2.1 Specific outcomes of the Element – Employment diversity

Delete 3.6.2.1.8.d

8. The existing abattoir on Teys Road:
 - a. is expected to continue to operate and be a key regional employer;
 - b. is protected from development that may adversely affect its ongoing operation;
 - c. is able to be redeveloped, expanded or intensified as a High impact industry (Abattoir) where potential impacts on surrounding development are appropriately managed;
 - d. ~~is only redeveloped for uses consistent with the Mixed use zone should the existing use no longer operate at this site.~~

4.2.2. Amendment to 3.6.3.1 Specific outcomes of the Element – Employment areas

Amend Specific outcomes 2. and 3. to align with the proposed Mixed use precincts.

3.6.3.1 Specific outcomes

1. An employment area shown on SFM-01.00 Strategic framework map:
 - a. is not alienated, fragmented or encroached by development that may adversely affect the operation of an employment based use;
 - b. accommodates employment based uses that because of their size or nature cannot reasonably be located in a centre;

Editor's note - Centre uses should be located in centres unless the requirements of section 5.8 are met.

 - c. is consolidated by promoting the agglomeration of employment uses;
 - d. provides high quality places for people to work;
 - e. may include appropriate small-scale supporting uses compatible with the zone.
2. Employment areas identified on SFM-01.00 Strategic framework map in the Mixed use zone have: at Slacks Creek, Underwood, Crestmead (north of Browns Plains Road), Kingston, Jimboomba, Meadowbrook, Loganholme, Park Ridge, Berrinba, Bethania, Beenleigh, Browns Plains/Hillcrest and Holmview have:
 - a. a range of low impact uses such as Low impact industry, Service industry, Warehouse and compatible non-industrial and business uses that do not inhibit the land being used as an employment areas in the long term where in the Enterprise precinct or Industry precinct;
 - b. knowledge-based employment a range of business uses such as shops (excluding a supermarket), showrooms, offices and research and technology and service industries where in the Retail/commerce precinct;
 - c. a use for an abattoir where in the Abattoir precinct.
3. Employment areas identified on SFM-01.00 Strategic Framework map have at Park Ridge, Logan Village, Crestmead (south of Browns Plains Road), Meadowbrook and Kingston include Low impact industry uses where in the Low impact industry zone and Low impact industry uses and Medium impact industry uses where in the Low impact industry zone and Medium impact industry zone.

4.3. Amendment to Part 5 Table of Assessment – Material change of use

4.3.1. Amendment to Table 5.5.10 Mixed use zone

Insert qualifiers for the new Abattoir precinct, Enterprise precinct and Retail/commerce precinct for the following uses and remove reference to the Wembley Road building heights figure.

all uses	Accepted development (not subject to requirements)	
	<p>If -</p> <ul style="list-style-type: none"> a. local utilities; or b. a temporary use in Table 1.7.1.1 - Temporary uses. <p>Note - This accepted development category of development prevails over all other categories of development and assessment.</p>	Not applicable
	Impact assessment	
	<p>If not accepted development (not subject to requirements) and new building work results in a building height (other than if Park or Sales office) exceeding -</p> <ul style="list-style-type: none"> a. 12 metres where located within 15 metres of the residential zone category land; or b. the building height identified on Figure 6.2.10.3.1 - Browns Plains Road building heights; or c. the building height identified on Figure 6.2.10.3.2 - Wembley Road building heights; or d. 20 metres where located in the Industry precinct; or e. 15 metres where (a) to (d) do not apply. <p>Note - This Impact assessment category of assessment prevails over all Accepted development (subject to requirements) and Code assessment in this table.</p>	The planning scheme
Adult store	Accepted development (subject to requirements)	
	<p>If not in the Abattoir precinct or Industry precinct and -</p> <ul style="list-style-type: none"> a. the material change of use - <ul style="list-style-type: none"> i. does not involve building work; or ii. involves building work that does not increase the existing gross floor area; or iii. involves minor building work; b. it complies with the adult store separation distance. 	6.2.10 Mixed use zone code 9.4.3 Infrastructure code 9.4.7 Servicing, access and parking code
	Code assessment	
	<p>If not in the Abattoir precinct or Industry precinct and -</p> <ul style="list-style-type: none"> a. not accepted development (subject to requirements); b. it complies with the adult store separation distance. 	6.2.10 Mixed use zone code 9.4.2 Filling and excavation code 9.4.3 Infrastructure code 9.4.4 Landscape code 9.4.7 Servicing, access and parking code

Agricultural supplies store	Accepted development (subject to requirements)	
	If <u>not in the Abattoir precinct</u> and the material change of use - a. does not involve building work; or b. involves building work that does not increase the existing <u>gross floor area</u> ; or c. involves <u>minor building work</u> .	6.2.10 Mixed use zone code 9.4.3 Infrastructure code 9.4.7 Servicing, access and parking code
	Code assessment	
	If <u>not in the Abattoir precinct</u> and not accepted development (subject to requirements).	6.2.10 Mixed use zone code 9.4.2 Filling and excavation code 9.4.3 Infrastructure code 9.4.4 Landscape code 9.4.7 Servicing, access and parking code
Bar	Code assessment	
	If not in the <u>Abattoir precinct</u> or Industry precinct.	6.2.10 Mixed use zone code 9.4.2 Filling and excavation code 9.4.3 Infrastructure code 9.4.4 Landscape code 9.4.7 Servicing, access and parking code
Bulk landscape supplies	Code assessment	
	If <u>not in the Abattoir precinct</u> and- a. adjoining or opposite <u>residential zone category</u> land or Community facilities zoned land; or b. on an arterial <u>road</u> .	6.2.10 Mixed use zone code 9.4.2 Filling and excavation code 9.4.3 Infrastructure code 9.4.4 Landscape code 9.4.7 Servicing, access and parking code
Car wash	Code assessment	
	If - a. <u>not in the Abattoir precinct</u> ; b. not in the Industry precinct; or c. where in the Industry precinct - it is co-located with a <u>Service station</u> .	6.2.10 Mixed use zone code 9.4.2 Filling and excavation code 9.4.3 Infrastructure code 9.4.4 Landscape code 9.4.7 Servicing, access and parking code
Childcare centre	Code assessment	
	If <u>not in the Industry-Retail/commerce</u> precinct.	6.2.10 Mixed use zone code 9.4.2 Filling and excavation code 9.4.3 Infrastructure code 9.4.4 Landscape code 9.4.7 Servicing, access and parking code

Club	Code assessment	
	If not in the <u>Abattoir precinct</u> or Industry precinct.	6.2.10 Mixed use zone code 9.4.2 Filling and excavation code 9.4.3 Infrastructure code 9.4.4 Landscape code 9.4.7 Servicing, access and parking code
Community care centre	Code assessment	
	If not in the <u>Abattoir precinct</u> or Industry precinct.	6.2.10 Mixed use zone code 9.4.2 Filling and excavation code 9.4.3 Infrastructure code 9.4.4 Landscape code 9.4.7 Servicing, access and parking code
Community use	Code assessment	
	If not in the <u>Abattoir precinct</u> or Industry precinct.	6.2.10 Mixed use zone code 9.4.2 Filling and excavation code 9.4.3 Infrastructure code 9.4.4 Landscape code 9.4.7 Servicing, access and parking code
Dwelling unit	Accepted development (subject to requirements)	
	If not in the Industry precinct and – a. the material change of use – i. does not involve building work; or ii. involves building work that does not increase the existing gross floor area ; or iii. involves minor building work ; b. on Lot 00 SP103061.	6.2.10 Mixed use zone code 9.4.3 Infrastructure code 9.4.7 Servicing, access and parking code
	Code assessment	
	If not in the Industry precinct and – a. not accepted development (subject to requirements) ; b. on Lot 00 SP103061.	6.2.10 Mixed use zone code 9.4.2 Filling and excavation code 9.4.3 Infrastructure code 9.4.4 Landscape code 9.4.7 Servicing, access and parking code
Educational establishment	Code assessment	
	If it is for vocational trade training only and in the- a. Enterprise precinct, or not in the Industry precinct; or b. Industry precinct; or c. Retail/commerce precinct where in the Industry precinct – it is for vocational trade training only.	6.2.10 Mixed use zone code 9.4.2 Filling and excavation code 9.4.3 Infrastructure code 9.4.4 Landscape code 9.4.7 Servicing, access and parking code

Food and drink outlet	Code assessment	
	If not in the <u>Abattoir precinct</u> .	6.2.10 Mixed use zone code 9.4.2 Filling and excavation code 9.4.3 Infrastructure code 9.4.4 Landscape code 9.4.7 Servicing, access and parking code
Function facility	Code assessment	
	If not in the <u>Abattoir precinct or Industry precinct</u> .	6.2.10 Mixed use zone code 9.4.2 Filling and excavation code 9.4.3 Infrastructure code 9.4.4 Landscape code 9.4.7 Servicing, access and parking code
Funeral parlour	Code assessment	
	If not in the <u>Abattoir precinct</u> .	6.2.10 Mixed use zone code 9.4.2 Filling and excavation code 9.4.3 Infrastructure code 9.4.4 Landscape code 9.4.7 Servicing, access and parking code
Garden centre	Code assessment	
	If not in the <u>Abattoir precinct</u> .	6.2.10 Mixed use zone code 9.4.2 Filling and excavation code 9.4.3 Infrastructure code 9.4.4 Landscape code 9.4.7 Servicing, access and parking code
Hardware and trade supplies	Accepted development (subject to requirements)	
	If <u>not in the Abattoir precinct</u> and the material change of use - a. does not involve building work; or b. involves building work that does not increase the existing <u>gross floor area</u> ; or c. involves <u>minor building work</u> .	6.2.10 Mixed use zone code 9.4.3 Infrastructure code 9.4.7 Servicing, access and parking code
	Code assessment	
	If not in the <u>Abattoir precinct</u> and <u>not accepted development</u> (subject to requirements).	6.2.10 Mixed use zone code 9.4.2 Filling and excavation code 9.4.3 Infrastructure code 9.4.4 Landscape code 9.4.7 Servicing, access and parking code
Health care service	Code assessment	
	If not in the <u>Abattoir precinct or Industry precinct</u> .	6.2.10 Mixed use zone code 9.4.2 Filling and excavation code 9.4.3 Infrastructure code 9.4.4 Landscape code 9.4.7 Servicing, access and parking code

High impact industry 	Code assessment If in the Abattoir precinct and the use is an abattoir.— a. the use is an abattoir; b. on premises described as— i. Lot 123 SP174628 (located at 112-148 Logan River Road, Holmview); or ii. Lot 124 SP174628 (located at 150-188 Logan River Road, Holmview); or iii. Lot 127 SP174628 (located at 190-222 Logan River Road, Holmview); or iv. Lot 122 W31722 (located at 2 Holmview Road, Holmview); or v. Lot 2 RP46665 (located at Lot 2 Tallagandra Road, Holmview).	6.2.10 Mixed use zone code 9.4.2 Filling and excavation code 9.4.3 Infrastructure code 9.4.4 Landscape code 9.4.5 Management of emissions and hazardous activities code 9.4.7 Servicing, access and parking code
Home-based business 	Accepted development (subject to requirements) If not in the Abattoir precinct or Enterprise precinct or Industry precinct or Retail/commerce precinct and - a. it is a family day care service; or b. it is a Home-based food and drink business; or c. all of the following are met - i. the use area is 50m ² or less; ii. does not involve more than two non-resident employees or contractors; iii. is not an activity that would otherwise be defined as an Industry activity. Code assessment If not in the Abattoir precinct or Enterprise precinct or Industry precinct or Retail/commerce precinct and, not accepted development (subject to requirements) and - a. the use area exceeds 50m ² but does not exceed 100m ² ; b. does not involve more than two non-resident employees or contractors; c. is not an activity that would otherwise be defined as an Industry activity, other than a Service industry.	- 9.3.2 Home-based business code 9.4.7 Servicing, access and parking code 9.3.2 Home-based business code 9.4.7 Servicing, access and parking code
Hotel 	Code assessment If not in the Abattoir precinct or Industry precinct.	6.2.10 Mixed use zone code 9.4.2 Filling and excavation code 9.4.3 Infrastructure code 9.4.4 Landscape code 9.4.7 Servicing, access and parking code

Indoor sport and recreation	Accepted development (subject to requirements)	6.2.10 Mixed use zone code 9.4.3 Infrastructure code 9.4.7 Servicing, access and parking code
	<p>If not in the Abattoir precinct or Industry precinct and the material change of use -</p> <ul style="list-style-type: none"> a. does not involve building work; or b. involves building work that does not increase the existing gross floor area; or c. involves minor building work. 	
	Code assessment	
Low impact industry	Accepted development (subject to requirements)	6.2.10 Mixed use zone code 9.4.2 Filling and excavation code 9.4.3 Infrastructure code 9.4.4 Landscape code 9.4.5 Management of emissions and hazardous activities code 9.4.7 Servicing, access and parking code
	<p>If not in the Abattoir precinct or Retail/commerce precinct and -</p> <ul style="list-style-type: none"> a. the material change of use - <ul style="list-style-type: none"> i. does not involve building work; or ii. involves building work that does not increase the existing gross floor area; or iii. involves minor building work; b. it does not involve: <ul style="list-style-type: none"> i. a brewery; or ii. coffee roasting; or iii. food and drink manufacturing producing 200 tonnes or greater per annum; or iv. a garlic press. 	
	Code assessment	
Market	Accepted development (subject to requirements)	6.2.10 Mixed use zone code 9.4.2 Filling and excavation code 9.4.3 Infrastructure code 9.4.4 Landscape code 9.4.5 Management of emissions and hazardous activities code 9.4.7 Servicing, access and parking code
	<p>If not in the Abattoir precinct or Industry precinct and not accepted development (subject to requirements).</p>	
	Code assessment	

Medium impact industry 	Code assessment If in the Industry precinct for a motor vehicle spray painting workshop where in a totally enclosed building or booth. If - a. in the Enterprise precinct or Industry precinct; b. it is for a spray painting workshop involving spray painting of motor vehicles in a booth.	6.2.10 Mixed use zone code 9.4.2 Filling and excavation code 9.4.3 Infrastructure code 9.4.4 Landscape code 9.4.5 Management of emissions and hazardous activities 9.4.7 Servicing, access and parking code
Multiple dwelling 	Accepted development (subject to requirements) If - a. the material change of use - i. does not involve building work; or ii. involves building work that does not increase the existing gross floor area; or iii. involves minor building work; b. on Lot 99 SP193961. Code assessment If - a. not accepted development (subject to requirements); b. on Lot 99 SP193961.	6.2.10 Mixed use zone code 9.3.3 Multiple dwelling, Rooming accommodation and Short-term accommodation code 9.4.2 Filling and excavation code 9.4.3 Infrastructure code 9.4.4 Landscape code 9.4.7 Servicing, access and parking code 6.2.10 Mixed use zone code 9.3.3 Multiple dwelling, Rooming accommodation and Short-term accommodation code 9.4.2 Filling and excavation code 9.4.3 Infrastructure code 9.4.4 Landscape code 9.4.7 Servicing, access and parking code
Office 	Code assessment If not in the Abattoir precinct or Industry precinct.	6.2.10 Mixed use zone code 9.4.2 Filling and excavation code 9.4.3 Infrastructure code 9.4.4 Landscape code 9.4.7 Servicing, access and parking code

Outdoor sales	Code assessment	
	If not in the <u>Abattoir precinct</u> or Industry precinct.	6.2.10 Mixed use zone code 9.4.2 Filling and excavation code 9.4.3 Infrastructure code 9.4.4 Landscape code 9.4.7 Servicing, access and parking code
Outdoor sport and recreation	Code assessment	
	If not in the <u>Abattoir precinct</u> or Industry precinct.	6.2.10 Mixed use zone code 9.4.2 Filling and excavation code 9.4.3 Infrastructure code 9.4.4 Landscape code 9.4.5 Management of emissions and hazardous activities code 9.4.7 Servicing, access and parking code
Park	Accepted development (not subject to requirements)	
	<u>If not in the Abattoir precinct.</u>	Not applicable
Parking station	Code assessment	
	<u>If not in the Abattoir precinct.</u>	6.2.10 Mixed use zone code 9.4.2 Filling and excavation code 9.4.3 Infrastructure code 9.4.4 Landscape code 9.4.7 Servicing, access and parking code
Place of worship	Accepted development (subject to requirements)	
	If not in the <u>Abattoir precinct</u> or Industry precinct and - a. the material change of use - i. does not involve building work; or ii. involves building work that does not increase the existing <u>gross floor area</u> ; or iii. involves <u>minor building work</u> ; b. it has a lawful <u>Place of worship</u> in the existing building; c. it complies with the <u>place of worship separation distance</u> .	6.2.10 Mixed use zone code 9.4.3 Infrastructure code 9.4.7 Servicing, access and parking code
	Code assessment	
	If not in the <u>Abattoir precinct</u> or Industry precinct and - a. not <u>accepted development (subject to requirements)</u> ; b. it complies with the <u>place of worship separation distance</u> .	6.2.10 Mixed use zone code 9.4.2 Filling and excavation code 9.4.3 Infrastructure code 9.4.4 Landscape code 9.4.7 Servicing, access and parking code

Research and technology industry	Code assessment	
	If not in the Abattoir precinct.	6.2.10 Mixed use zone code 9.4.2 Filling and excavation code 9.4.3 Infrastructure code 9.4.4 Landscape code 9.4.5 Management of emissions and hazardous activities code 9.4.7 Servicing, access and parking code
Sales office	Accepted development (subject to requirements)	
	If not in the Abattoir precinct or Industry precinct.	9.3.6 Sales office code 9.4.3 Infrastructure code 9.4.7 Servicing, access and parking code
Service industry	Accepted development (subject to requirements)	-
	If not in the Abattoir precinct and the material change of use - a. does not involve building work; or b. involves building work that does not increase the existing gross floor area; or c. involves minor building work.	6.2.10 Mixed use zone code 9.4.3 Infrastructure code 9.4.5 Management of emissions and hazardous activities code 9.4.7 Servicing, access and parking code
	Code assessment	
	If not in the Abattoir precinct and not accepted development (subject to requirements).	6.2.10 Mixed use zone code 9.4.2 Filling and excavation code 9.4.3 Infrastructure code 9.4.4 Landscape code 9.4.5 Management of emissions and hazardous activities code 9.4.7 Servicing, access and parking code

Service station 	Code assessment If not in the <u>Abattoir precinct</u> .	6.2.10 Mixed use zone code 9.4.2 Filling and excavation code 9.4.3 Infrastructure code 9.4.4 Landscape code 9.4.5 Management of emissions and hazardous activities code 9.4.7 Servicing, access and parking code
Shop 	Code assessment If <u>not in the Abattoir precinct and the gross floor area is 200m² or less</u> , either - a. for a <u>Shop</u> on Lot 00 SP103061; or b. for a <u>Shop</u> other than a liquor store, the <u>gross floor area</u> does not exceed 200m ² where (a) does not apply; or c. for a liquor store.	6.2.10 Mixed use zone code 9.4.2 Filling and excavation code 9.4.3 Infrastructure code 9.4.4 Landscape code 9.4.7 Servicing, access and parking code
Shopping centre 	Code assessment If on Lot 00 SP103061 and the <u>gross floor area</u> does not exceed 2,500m ²	6.2.10 Mixed use zone code 9.4.2 Filling and excavation code 9.4.3 Infrastructure code 9.4.4 Landscape code 9.4.7 Servicing, access and parking code
Short-term accommodation 	Code assessment If not in the <u>Abattoir precinct or Industry precinct</u> .	6.2.10 Mixed use zone code 9.3.3 Multiple dwelling, Rooming accommodation and Short-term accommodation code 9.4.2 Filling and excavation code 9.4.3 Infrastructure code 9.4.4 Landscape code 9.4.7 Servicing, access and parking code

Showroom	Accepted development (subject to requirements)	6.2.10 Mixed use zone code 9.4.3 Infrastructure code 9.4.7 Servicing, access and parking code
	If not in the Abattoir precinct or Industry precinct and the material change of use - a. does not involve building work; or b. involves building work that does not increase the existing gross floor area ; or c. involves minor building work .	
	Code assessment	
	If not in the Abattoir precinct or Industry precinct and not accepted development (subject to requirements) .	6.2.10 Mixed use zone code 9.4.2 Filling and excavation code 9.4.3 Infrastructure code 9.4.4 Landscape code 9.4.7 Servicing, access and parking code
Substation	Code assessment	
		6.2.10 Mixed use zone code 9.4.2 Filling and excavation code 9.4.3 Infrastructure code 9.4.4 Landscape code 9.4.7 Servicing, access and parking code
Transport depot	Code assessment	
	If not in the Abattoir precinct or Retail/commerce precinct .	Link,10975,6.2.10 Mixed use zone code 9.4.2 Filling and excavation code 9.4.3 Infrastructure code 9.4.4 Landscape code 9.4.5 Management of emissions and hazardous activities code 9.4.7 Servicing, access and parking code
Utility installation	Code assessment	
	If not in the Abattoir precinct or Retail/commerce precinct .	Link,10975,6.2.10 Mixed use zone code 9.4.2 Filling and excavation code 9.4.3 Infrastructure code 9.4.4 Landscape code 9.4.7 Servicing, access and parking code
Veterinary service	Code assessment	
	If not in the Abattoir precinct or Industry precinct .	6.2.10 Mixed use zone code 9.4.2 Filling and excavation code 9.4.3 Infrastructure code 9.4.4 Landscape code 9.4.7 Servicing, access and parking code

Warehouse	Accepted development (subject to requirements)	
	If not in the Abattoir precinct or Retail/commerce precinct and the material change of use - a. does not involve building work; or b. involves building work that does not increase the existing gross floor area; or c. involves minor building work.	6.2.10 Mixed use zone code 9.4.3 Infrastructure code 9.4.5 Management of emissions and hazardous activities code 9.4.7 Servicing, access and parking code
	Code assessment	
	If not in the Abattoir precinct or the Retail/commerce precinct and not accepted development (subject to requirements).	6.2.10 Mixed use zone code 9.4.2 Filling and excavation code 9.4.3 Infrastructure code 9.4.4 Landscape code 9.4.5 Management of emissions and hazardous activities code 9.4.7 Servicing, access and parking code

4.4. Amendment to the Mixed use zone table

4.4.1. 4.3.1 Amendment to Table 6.1.1 – Zone codes

Insert in column 2 against the Mixed use zone, the new precincts.

Mixed use zone	Abattoir; Enterprise; Industry; Retail/commerce. Editor's note - Not all land in the Mixed use zone is included in a precinct.
----------------	--

4.5. Amendment to Part 6 Zone codes

4.5.1. Amendment to the Mixed use zone code – new precincts

Insert overall, performance and acceptable outcomes for the new Abattoir precinct, Enterprise precinct and Retail/commerce precinct of the Mixed use zone code.

1. The purpose of the Mixed use zone is to provide for a variety of uses and activities, including, for example, business, residential, retail, service industry, tourist accommodation or low impact industrial uses or activities.
2. The local government purpose of the Mixed use zone code is to:
 - a. provide a major employment area with a variety of specific Mixed use activities, Low impact industry, Research and technology industry, Service industry and Warehouse;
 - b. facilitate business incubation.
3. The purpose of the Mixed use zone code will be achieved through the following overall outcomes:
 - a. if not in a the Industry precinct:
 - i. land uses comprise: Mixed use activities (excluding Childcare centre and Educational establishment), Major electricity infrastructure, Substation or Utility installation;
 - A. Mixed use activities; or
 - B. Neighbourhood centre activities on Lot 90 SP193961; or
 - C. a High impact industry (being the Teys abattoir and associated uses) on Lot 123 SP174628, Lot 124 SP174628 and Lot 127 SP174628;
 - ii. a Shop or Food and drink outlet that is not associated with and subordinate to a Service station, is small-scale and serves the local workforces' daily needs;
 - iii. a Shop that is not a liquor store does not undermine the viability of a nearby centre or the centre hierarchy;
 - iv. an Office is small scale and serves the needs of the local workforce;
 - v. a sensitive land use does not adversely affect the ongoing operation of the Teys abattoir and associated uses;
 - vi. the design of the built form:
 - A. is responsive to site characteristics, including the shape, frontage, size, orientation and slope;
 - B. contributes positively to the immediate streetscape character with highly articulated buildings and detailing;
 - C. has a building height that is responsive to surrounding buildings and site characteristics and is consistent with the intended zone character;
 - D. is able to accommodate a range of tenancy sizes that facilitate the zone functioning as a business incubator;
 - E. ensures it is easily and safely accessed;
 - F. supports the safety of users by utilising crime prevention through environmental design principles;
 - vii. development facilitates a safe, legible and connected movement network;
 - viii. development protects amenity consistent with its location in the Mixed use zone and the surrounding area;
 - b. if in the Abattoir precinct:
 - i. land uses comprise Caretaker's accommodation, Emergency services, a High impact industry, Major electricity infrastructure, Substation or Telecommunication facility, or Utility installation;
 - ii. a High impact industry is limited to an abattoir and associated uses;
 - iii. the design of the built form:
 - A. is responsive to site characteristics, including the shape, frontage, size, orientation and slope;
 - B. ensures that size and bulk is consistent with the Abattoir precinct character;
 - C. contributes positively to the immediate streetscape character;
 - D. has a building height that is responsive to surrounding buildings and site characteristics and is consistent with the intended zone character;
 - E. ensures it is easily and safely accessed;
 - F. supports the safety of users by utilising crime prevention through environmental design principles;
 - iv. development facilitates a safe, legible and connected movement network;
 - v. development protects amenity consistent with its location in the Abattoir precinct and the surrounding area;
 - vi. development protects the visual amenity of premises in a residential zone category;
 - c. if in the Enterprise precinct:
 - i. land uses comprise Adult store, Agricultural supplies store, Bar, Bulk landscape supplies, Caretaker's accommodation, Car wash, Club, Community care centre, Community use, Car wash, Educational establishment (being for vocational trade training only), Emergency services, Food and drink outlet, Function facility, Funeral parlour, Garden centre, Hardware and trade supplies, Health care service, Hotel, Indoor sport and recreation, Low impact industry, Major electricity infrastructure, Market, Medium impact industry (being for a spray painting workshop involving spray painting of motor vehicles in a booth), Office, Outdoor sales, Outdoor sport and recreation, Park, Parking station, Place of worship, Research and technology industry, Sales office, Service industry, Service station, Shop, Short-term accommodation, Showroom, Substation, Telecommunication facility, Transport depot, Utility installation, Veterinary service or Warehouse;

- ii. a Medium impact industry is limited to spray painting workshop involving the spray painting of motor vehicles in a booth;
- iii. a Shop or Food and drink outlet is small-scale and serves the local workforce's daily needs;
- iv. a Shop does not undermine the viability of a nearby centre or the centre hierarchy;
- v. a sensitive land use does not adversely affect the ongoing operation of the Teys abattoir and associated uses in the Abattoir precinct;
- vi. the design of the built form:
 - A. is responsive to site characteristics, including the shape, frontage, size, orientation and slope;
 - B. ensures that its size and bulk is consistent with the Enterprise precinct character;
 - C. contributes positively to the immediate streetscape character with a variety of facade colours and treatments;
 - D. provides building height transitions to the residential zone category land to protect privacy;
 - E. supports the safety of users and adjoining public open spaces by utilising crime prevention through environmental design principles;
- vii. development facilitates a safe, legible and connected movement network;
- viii. development protects amenity consistent with its location in the Enterprise precinct and the surrounding area;
- ix. development protects the visual amenity of premises in a residential zone category;
- x. building height avoids overshadowing of premises in the residential zone category;
- d. if in the Industry precinct:
 - i. land uses comprise Agricultural supplies store, Bulk landscape supplies, Caretaker's accommodation, Car wash where co-located with a Service station, Educational establishment (being for vocational trade training only), Emergency services, Food and drink outlet, Funeral parlour, Garden centre, Hardware and trade supplies, Low impact industry, Major electricity infrastructure, Medium impact industry (being for a spray painting workshop involving spray painting of motor vehicles in a booth), Park, Parking station, Research and technology industry, Service industry, Service station, Shop, Substation, Telecommunication facility, Transport depot, Utility installation or Warehouse;
 - ii. a Medium impact industry is limited to a spray painting workshop involving the spray painting of motor vehicles in a booth;
 - iii. a Shop or Food and drink outlet that is not associated with and subordinate to a Service station, is small-scale and serves the local workforce's daily needs;
 - iv. a Shop that is not a liquor store does not undermine the viability of a nearby centre or the centre hierarchy;
 - v. a Medium impact industry is limited to spray painting workshop, for spray painting of motor vehicles only, and only where in a totally enclosed building or booth;
- vi. the design of the built form:
 - A. is responsive to site characteristics, including the shape, frontage, size, orientation and slope;
 - B. ensures that its size and bulk is consistent with the Industrial Industry precinct character;
 - C. contributes positively to the immediate streetscape character with a variety of facade colours and treatments;
 - D. provides building height transitions to the residential zone category land to protect privacy;
 - E. ensures it is easily and safely accessed;
 - F. supports the safety of users and adjoining public open spaces by utilising crime prevention through environmental design principles;
 - G. is responsive to site characteristics, including the shape, frontage, size, orientation and slope;
 - H. ensures it is easily and safely accessed;
- vii. development facilitates a safe, legible and connected movement network;
- viii. development protects amenity consistent with its location in the Industry precinct and the surrounding area;
- ix. development protects the visual amenity of premises in a residential zone category;
- x. building height avoids overshadowing of premises in the residential zone category;
- e. if in the Retail/commerce precinct:
 - i. land uses comprise Adult store, Agricultural supplies store, Bar, Bulk landscape supplies, Caretaker's accommodation, Car wash, Childcare centre, Club, Community Care Centre, Community use, Educational establishment (being for vocational trade training only), Emergency services, Food and drink outlet, Function facility, Funeral parlour, Garden centre, Hardware and trade supplies, Health care service, Hotel, Indoor sport and recreation, Major electricity infrastructure, Market, Office, Outdoor sales, Outdoor sport and recreation, Park, Parking station, Place of worship, Research and technology industry, Sales office, Service industry, Service station, Shop, Short-term accommodation, Showroom, Substation, Telecommunication facility or Veterinary service;
 - ii. a Neighbourhood centre activities on Lot 00 SP103064;
 - iii. a Shop or Food and drink outlet is small-scale and serves the local workforce's daily needs;
 - iv. a Shop does not undermine the viability of a nearby centre or the centre hierarchy;

v. the design of the built form:

- A. is responsive to site characteristics, including the shape, frontage, size, orientation and slope;
 - B. ensures that its size and bulk is consistent with the Retail/commerce precinct character;
 - C. contributes positively to the immediate streetscape character with articulated, attractive and functional buildings and detailing;
 - D. provides building height transitions to the residential zone category land to protect privacy;
 - E. is able to accommodate a range of tenancy sizes that facilitate the precinct as a business incubator;
 - F. ensures it is easily and safely accessed;
 - G. supports the safety of users and adjoining public open spaces by utilising crime prevention through environmental design principles;
- vi. development facilitates a safe, legible and connected movement network;
- vii. development protects amenity consistent with its location in the Retail/commerce precinct and the surrounding area;
- viii. development protects the visual amenity of premises in a residential zone category;
- ix. building height avoids overshadowing of premises in the residential zone category;

PO1

A use:

- a. if not in a precinct of the Mixed use zone, and if not in the Industry precinct, is for uses identified in section 6.2.10.2(3)(a)(i) overall outcomes for the Mixed use zone;
- b. in the industry Abattoir precinct, is for uses identified in section 6.2.10.2(3)(b)(i) overall outcomes for the Mixed use zone-;
- c. in the Enterprise precinct, is for uses identified in section 6.2.10.2(3)(c)(i) overall outcomes for the Mixed use zone;
- d. in the Industry precinct, is for uses identified in section 6.2.10.2(3)(d)(i) overall outcomes for the Mixed use zone;
- e. in the Retail/commerce precinct, is for uses identified in section 6.2.10.2(3)(e)(i) overall outcomes for the Mixed use zone.

AO1

A use:

- a. if not in a precinct of the Mixed use zone, and if not in the Industry precinct, is for uses identified in section 6.2.10.2(3)(a)(i) overall outcomes for the Mixed use zone;
- b. in the Abattoir industry precinct, is for uses identified in section 6.2.10.2(3)(b)(i) overall outcome for the Mixed use zone-;
- c. in the Enterprise precinct, is for uses identified in section 6.2.10.2(3)(c)(i) overall outcomes for the Mixed use zone;
- d. in the Industry precinct, is for uses identified in section 6.2.10.2(3)(d)(i) overall outcomes for the Mixed use zone;
- e. in the Retail/commerce precinct, is for uses identified in section 6.2.10.2(3)(e)(i) overall outcomes for the Mixed use zone.

PO3

A Shop which is not a liquor store:

- a. is of a scale and character suitable to ensure that the amenity is maintained;
- b. serves the local workforce's daily needs;
- c. is not a supermarket;
- d. does not undermine the viability of a nearby centre or the centre hierarchy.

Editor's note - Planning scheme policy 2 - Economic need and impact assessment outlines the appropriate measures to be taken into account to achieve this outcome.

AO3

A Shop which is not a liquor store:

- a. has a maximum gross floor area of 200m² per tenancy;
- b. is not within 800 metres of another Shop which is not a liquor store-;
- c. is not a supermarket.

Food and drink outlet**PO4**

A Food and drink outlet, which is not associated with and subordinate to a Service station:

- a. is small-scale;
- b. serves the local workforces' daily needs.

AO4

A Food and drink outlet that is not associated with and subordinate to a Service station:

- a. has a maximum gross floor area of 200m² per tenancy;
- b. is not within 800 metres of another Food and drink outlet, which is not a Food and drink outlet that is not associated with and subordinate to a Service station.

<p>PO5</p> <p>An Office:</p> <ul style="list-style-type: none"> a. is small scale; b. serves the needs of the local workforce; c. is not located in the <u>Abattoir precinct or Industry precinct</u>. 	<p>AO5</p> <p>An Office:</p> <ul style="list-style-type: none"> a. is not located in the <u>Abattoir precinct or Industry precinct</u>; b. has a maximum <u>gross floor area</u> of 200m² per tenancy.
<p>Medium impact industry Shopping centre</p>	
<p>PO6</p> <p>A <u>medium impact industry Shopping centre</u> located on Lot 99 SP19396 (188-202 Wayne Goss Drive, Browns Plains):</p> <ul style="list-style-type: none"> a. <u>is limited to a spray painting workshop involving the spray painting of motor vehicles in a booth serves a neighbourhood catchment being the surrounding Mixed use zone, Low impact industry zone and Medium impact industry zone;</u> b. <u>is not located in the Abattoir precinct or Retail/commerce precinct provides Neighbourhood centre activities;</u> c. <u>complies with the immission and emission standards of the Planning scheme policy 3 - Environmental management does not undermine the viability of a nearby centre and the centre hierarchy;</u> <p>Note <u>Planning scheme policy 2</u> Environmental management Economic need and impact assessment provides guidance on how to achieve this outcome.</p>	<p>AO6</p> <p>A <u>Shopping centre</u> located on Lot 99 SP193961 (188-202 Wayne Goss Drive, Browns Plains) has a maximum <u>gross floor area</u> of 2,500m². <u>No acceptable outcome is provided.</u></p>

PO7

A building has a height that:

- a. is responsive to the topography of the site;
- b. is compatible with the height of surrounding buildings;
- c. avoids overshadowing of premises in the residential zone category;
- d. transitions to the residential zone category land to protect:
 - i. visual amenity;
 - ii. privacy.

AO7.4

A building has a maximum building height of 12 metres where within 15 metres of the residential zone category, otherwise:

- a. 15 metres where not located in the Industry precinct; or
- b. 20 metres where located in the Industry precinct; or
 - i. of 15 metres; or
 - ii. of 12 metres where within 15 metres of the residential zone category land; or
 - iii. identified on Figure 6.2.10.3.1 – Browns Plains Road building heights; or
 - iv. identified on Figure 6.2.10.3.2 – Wembley Road building heights;
- c. where located in the Industry precinct: that complies with
 - i. of 20 metres; or
 - ii. of 12 metres where within 15 metres of the residential zone category land; or
 - iii. identified on Figure 6.2.10.3.1 – Browns Plains Road building heights; or
 - iv. identified on Figure 6.2.10.3.2 – Wembley Road building heights.

AO7.2

A building has a maximum building height that complies with:

- a. Figure 6.2.10.3.1 – Browns Plains Road building heights; or
- b. Figure 6.2.10.3.2 – Wembley Road building heights.

<p>PO9 <u>Development provides an attractive built form by-A building:</u></p> <ul style="list-style-type: none"> a. <u>orientating the building to the primary road frontage;</u> b. <u>providing a well-articulated façades;</u> c. <u>incorporating detailed design measures for visual aesthetics;</u> d. <u>integrating with public open space;</u> e. <u>integrating with the street;</u> f. <u>having a human scale at the ground floor;</u> g. <u>incorporating a variety of facade colours and treatments.</u> h. <u>having a human scale at the ground floor; where not located in the Industry precinct, contributes to the immediate streetscape character with highly articulated buildings and detailing:</u> <ul style="list-style-type: none"> i. <u>orientating the building to the primary road frontage;</u> ii. <u>providing a well-articulated façade;</u> iii. <u>incorporating detailed design measures for visual aesthetics;</u> iv. <u>integrating with public open space;</u> v. <u>integrating with the street;</u> vi. <u>having a human scale at the ground floor; or</u> i. <u>where located in the Industry precinct, contributes to the immediate streetscape character with a variety of facade colours and treatments.</u> <p>Note - <u>Planning scheme policy 8 - Urban design</u> provides guidelines on how to achieve this outcome.</p>	<p>AO9 No acceptable outcome provided.</p>
<p>PO14 A <u>sensitive land use</u> does not adversely affect the ongoing operation of the <u>High impact industry</u> (being the Teys abattoir and associated uses) located in the <u>Abattoir precinct</u> on:</p> <ul style="list-style-type: none"> a. <u>part of lot 124 SP174628 located on the eastern side of Teys Road;</u> b. <u>Lot 127 SP174628;</u> c. <u>Lot 123 SP174628.</u> 	<p>AO14 A <u>sensitive land use</u> is not located within 500m <u>from land of the High impact industry (being the Teys abattoir and associated uses) located in the Abattoir precinct</u> on:</p> <ul style="list-style-type: none"> a. <u>part of lot 124 SP174628 located on the eastern side of Teys Road;</u> b. <u>Lot 127 SP174628;</u> c. <u>Lot 123 SP174628.</u>
<p>PO15 A land use, other than a <u>sensitive land use</u>, on Lots 4, 5, 6, 7, 8, 9, 10 on RP106788 and Lot 1 on RP161971 does not adversely affect the ongoing operation of the <u>High impact industry</u> (being the Teys abattoir and associated uses) located in the <u>Abattoir precinct</u>.</p>	<p>AO15 No acceptable outcome provided.</p>

Interface with a **sensitive land use****PO156**

Development protects the visual amenity of premises in adjoining residential areas and the existing **Educational establishment** by providing an amenity buffer in the location identified on **Figure 6.2.10.3.2** - Berrinba amenity buffer.

AO156

Development provides a 5 metre wide landscaped buffer and a **6 metre high acoustic fence with a height of 6 metres solid amenity wall with varied colours**:

- in the location identified on **Figure 6.2.10.3.2** - Berrinba amenity buffer;
- in accordance with the requirements of **section 3.7.4** of Planning scheme policy 5 - Infrastructure.

PO167

Development in the **Enterprise precinct** or **Industry precinct** protects the visual amenity of residential premises interfacing with the **Enterprise precinct** or **Industry precinct**.

AO167

Development in the **Enterprise precinct** or **Industry precinct** provides a minimum of 3 metre wide landscape screening buffer where **adjoining premises in the residential zone category** in accordance with the requirements of **section 3.7.4** of Planning scheme policy 5 - Infrastructure.

Service areas and parking**PO1678**

Development ensures vehicle entrances, servicing and parking are designed and located to minimise disruption to building frontages, pedestrian environment and to reduce the visual impact on the **streetscape**.

AO1678

A development:

- locates any new parking areas underground or behind the building;
- screens plant, equipment, services and outdoor storage of materials from public view;
- site** with more than one street frontage use the rear lane and/or streets, with lesser pedestrian activity, for vehicular access to basements and parking areas;
- ensures vehicle entrances are minimised in height, width, and shared use of vehicular **access** points are utilised where possible.

For assessable development only**Design****Crime prevention through environmental design****PO1789**

Development supports the safety of users and adjoining public open spaces by utilising **crime prevention through environmental design** principles by:

- providing casual **surveillance**;
- providing easy way finding for pedestrians;
- deterring unintended and illegitimate access to premises;
- limiting the opportunities for graffiti and vandalism.

Note - **Planning scheme policy 1 - Crime prevention through environmental design** outlines the appropriate measures to be taken into account to achieve this outcome.

AO1789

No acceptable outcome provided.

Streetscape**PO48920**

Development provides a consistent and cohesive streetscape, which creates visual interest, a sense of place and a safe pedestrian environment that is consistent with the intended character of the zone through the use of:

- a. footpath paving;
- b. street trees;
- c. landscaping.

AO48920

No acceptable outcome provided.

Service areas and parking**Logan River Road****PO49201**

Development with a frontage to Logan River Road between Teys Road and Gardiner Road does not provide access to Logan River Road.

AO49201

No acceptable outcome provided.

Delete Figure 6.2.10.3.2 – Wembley Road building heights

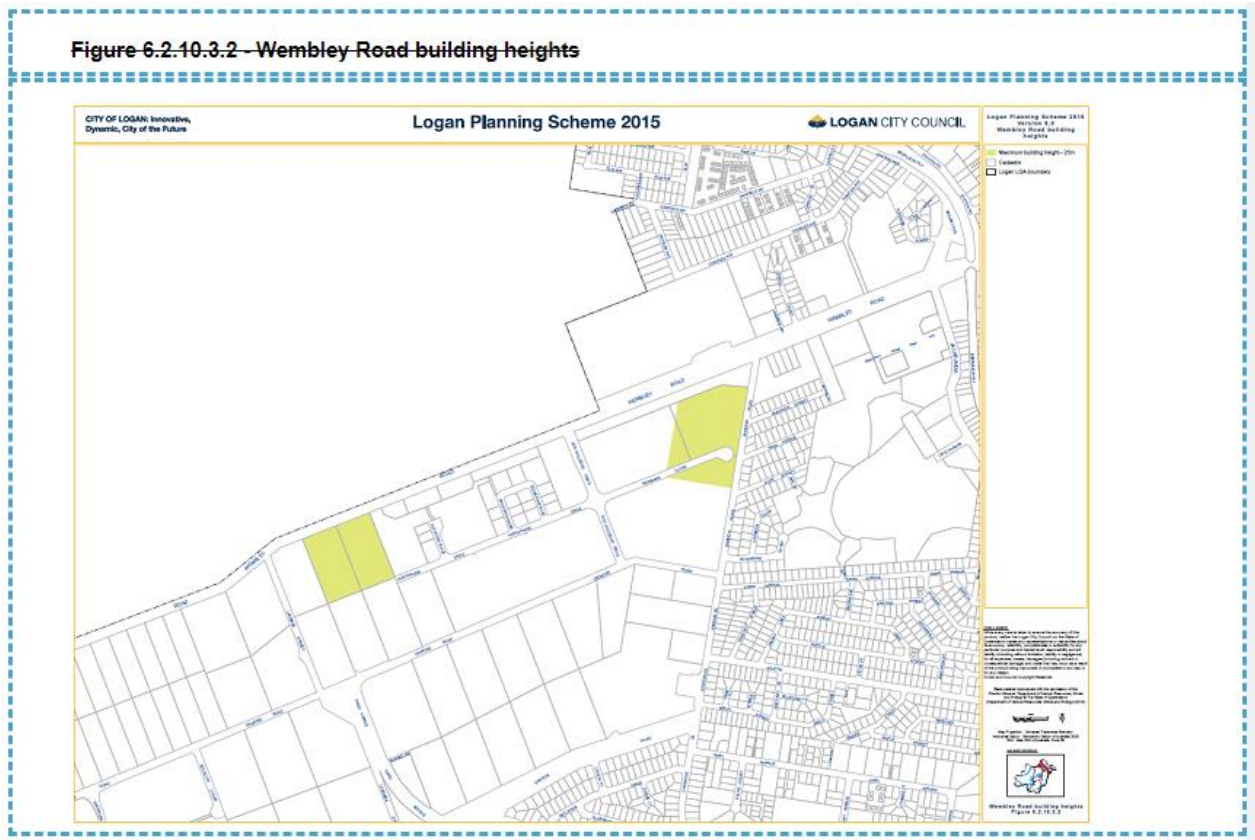

Amend the legend in Figure 6.2.10.3 – Berrinba amenity buffer to align with acoustic fence height identified in PO16.

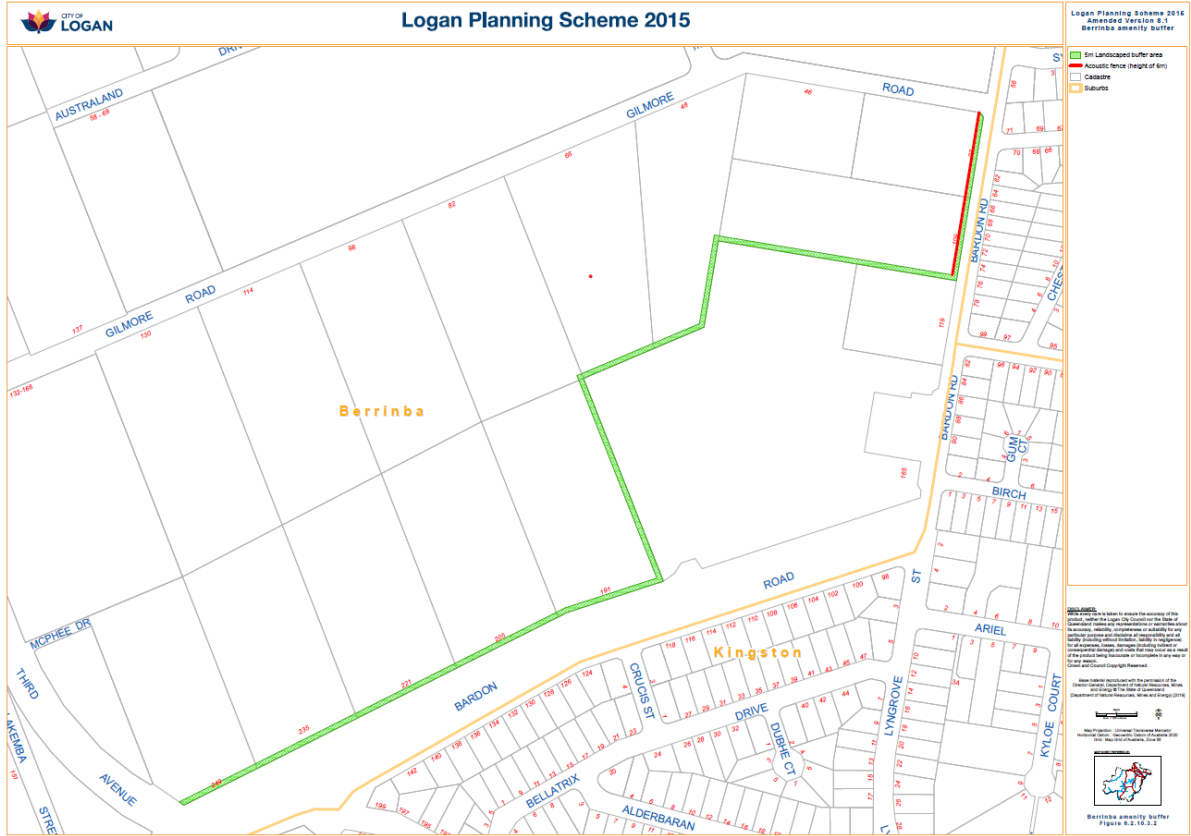

4.6. Amendment to Schedule 2 – Mapping

4.6.1. Zoning changes

Insert the Gazettal date.

Zone maps		
ZM-01.00	Zone map	13 November 2020insert date
ZM-02.00	Zoning and Precinct map	13 November 2020insert date

The Mixed Use Zone Amendment includes a vast area in Logan and cannot be clearly displayed on a single map as part of this explanatory report. For this reason, extracts of the [Zoning](#) and [Precinct Map](#) (ZM-02.00) based on geographic areas are illustrated below. Land zoned Mixed use is orange in colour. The two letter abbreviation appearing within the blue precinct boundary identifies the applicable precinct.

Maps displaying just the land affected by the introduction of a precinct are also available at Attachment 1.

Where land is being rezoned from one zone to another, a map comparing the existing zone to the new zone is provided in Attachment 3.

Logan Planning Scheme 2015

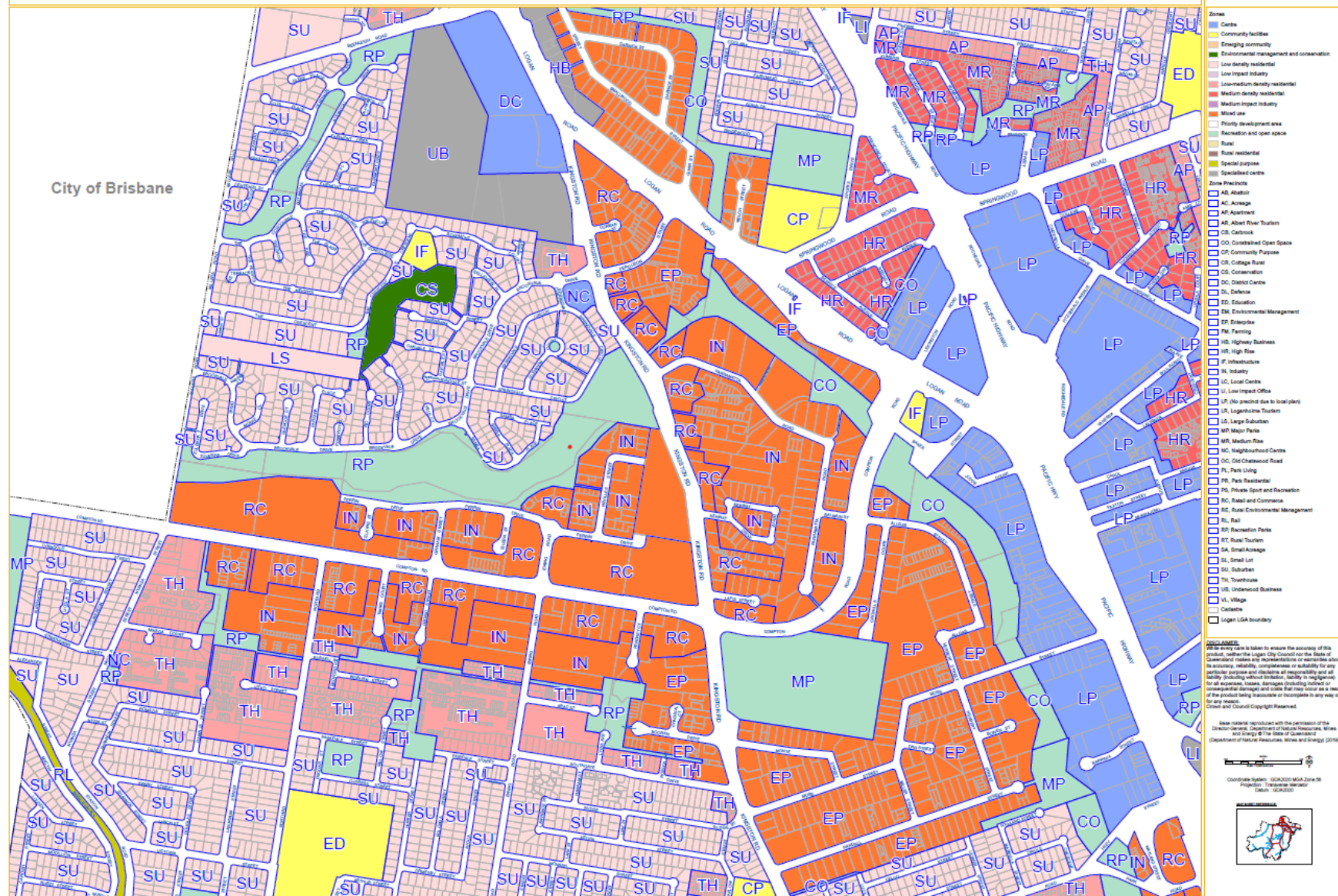

Woodridge, Underwood, and Slacks Creek (North)

Doc Id. #14685080 Mixed Use Zone Amendment Explanatory Report

Doc Id. #14685080 Mixed Use Zone Amendment Explanatory Report

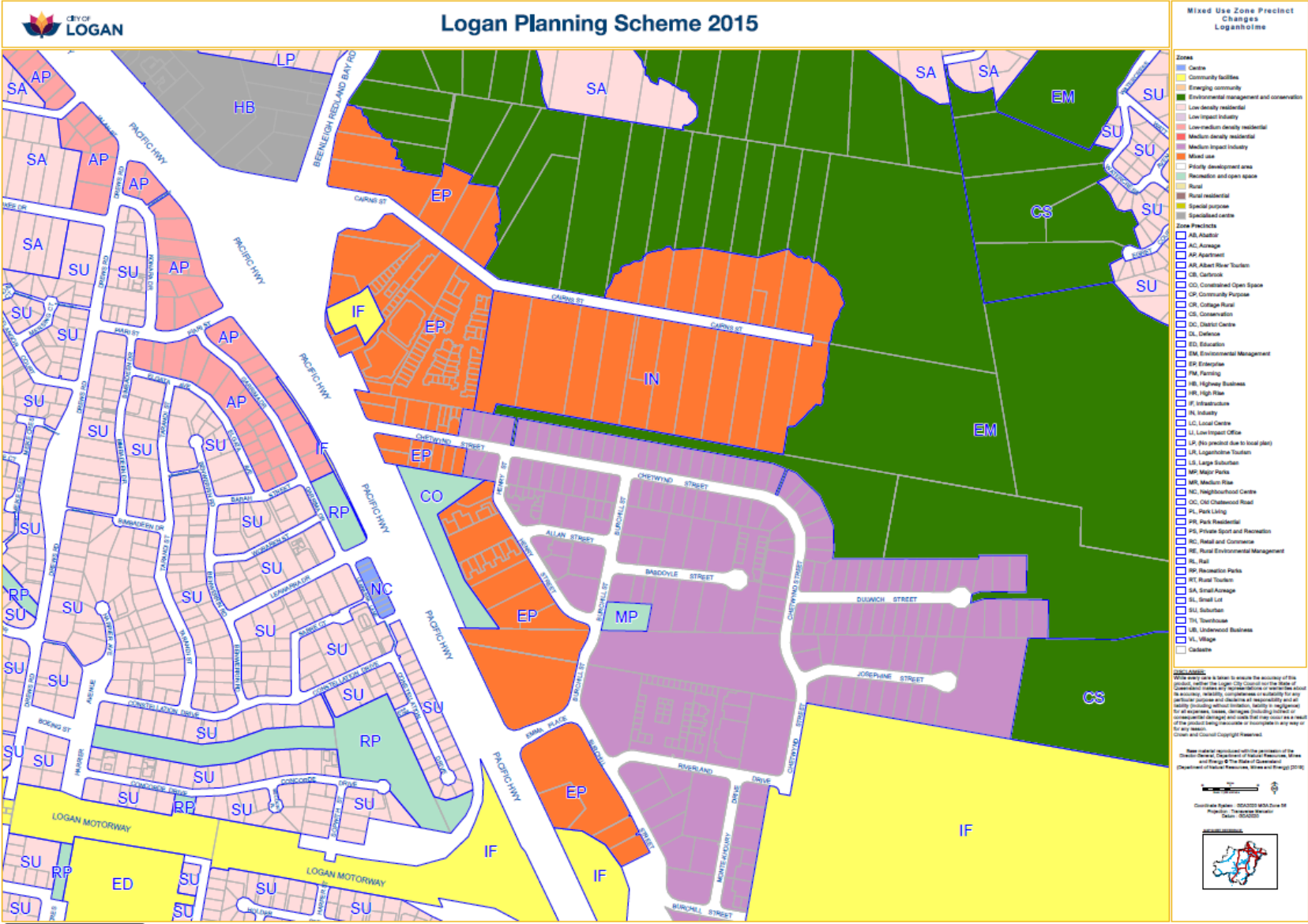

Loganholme

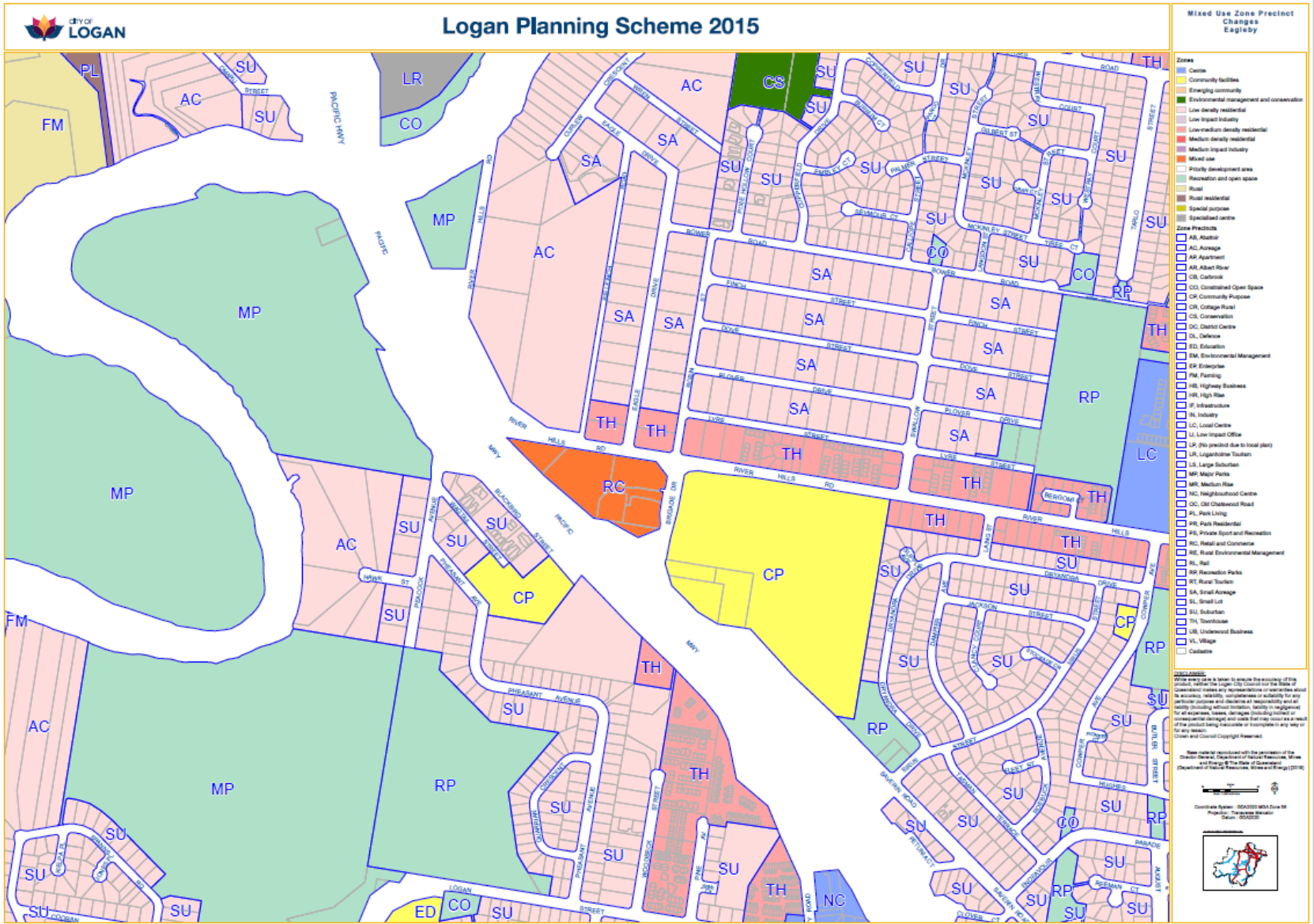

Eagleby

Doc Id. #14685080 Mixed Use Zone Amendment Explanatory Report

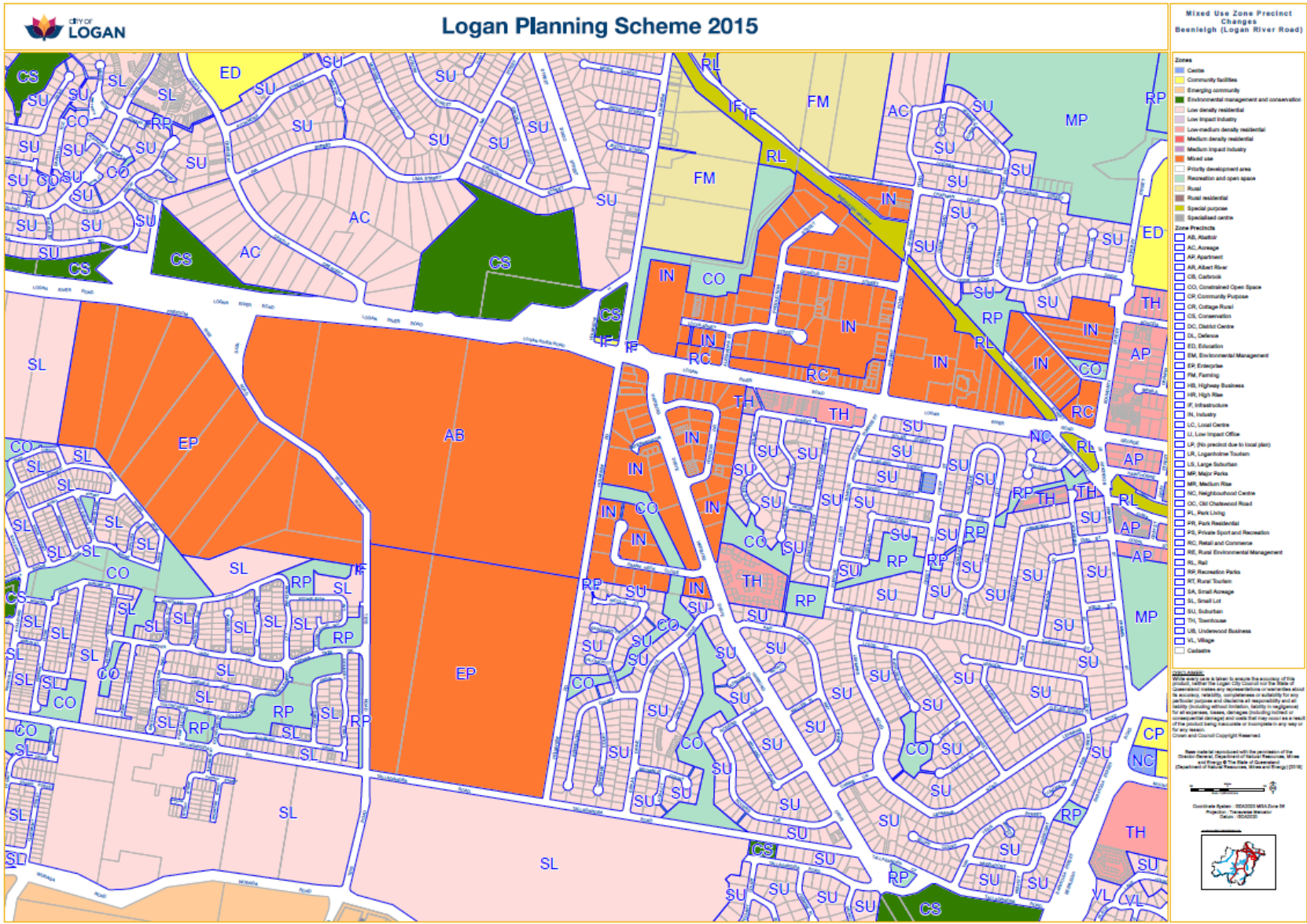

Beenleigh (Logan River Road)

Doc Id. #14685080 Mixed Use Zone Amendment Explanatory Report

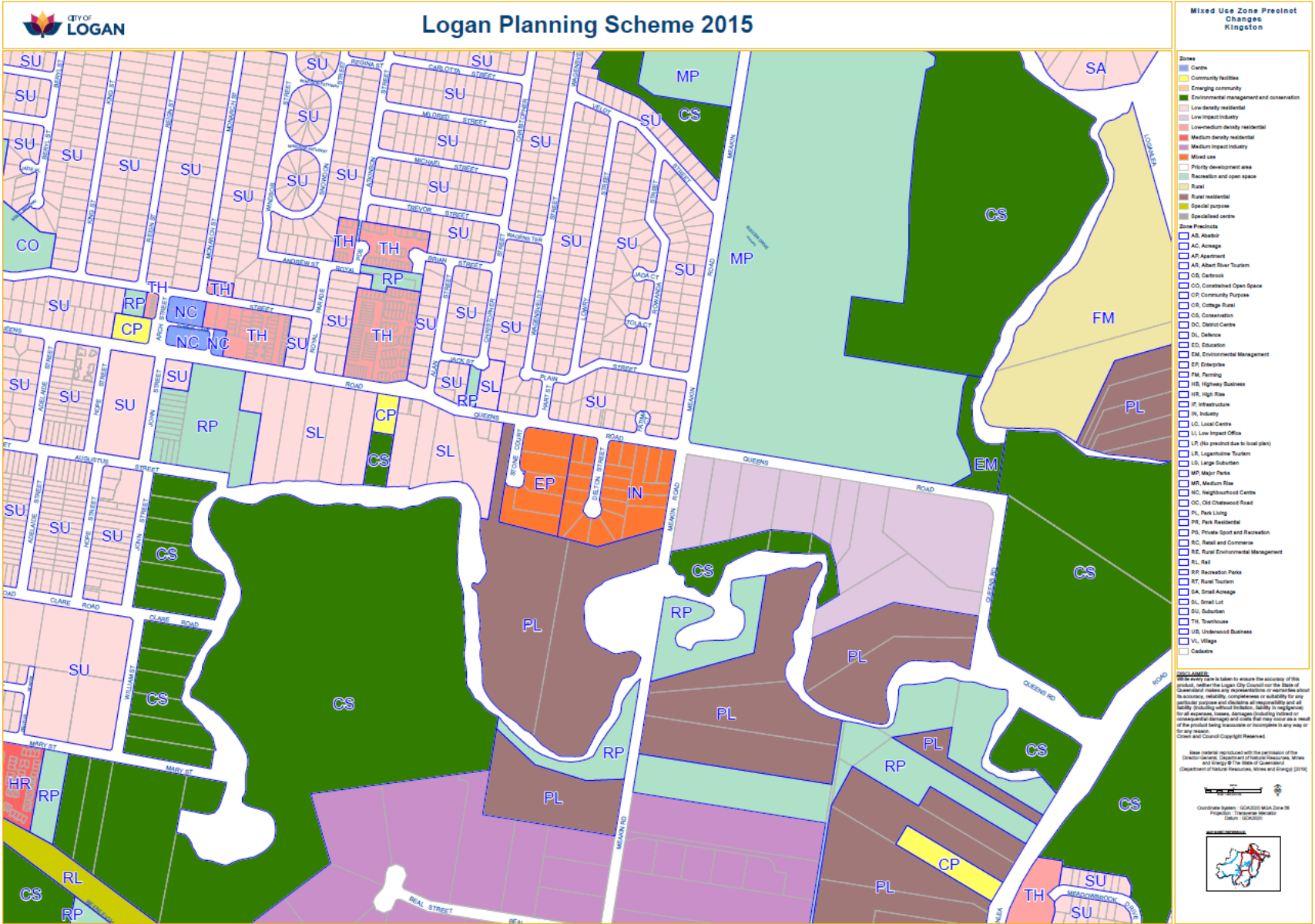

Kingston

Doc Id. #14685080 Mixed Use Zone Amendment Explanatory Report

Doc Id. #14685080 Mixed Use Zone Amendment Explanatory Report

Attachment 1 – Mixed use precinct overview map and locational precinct maps

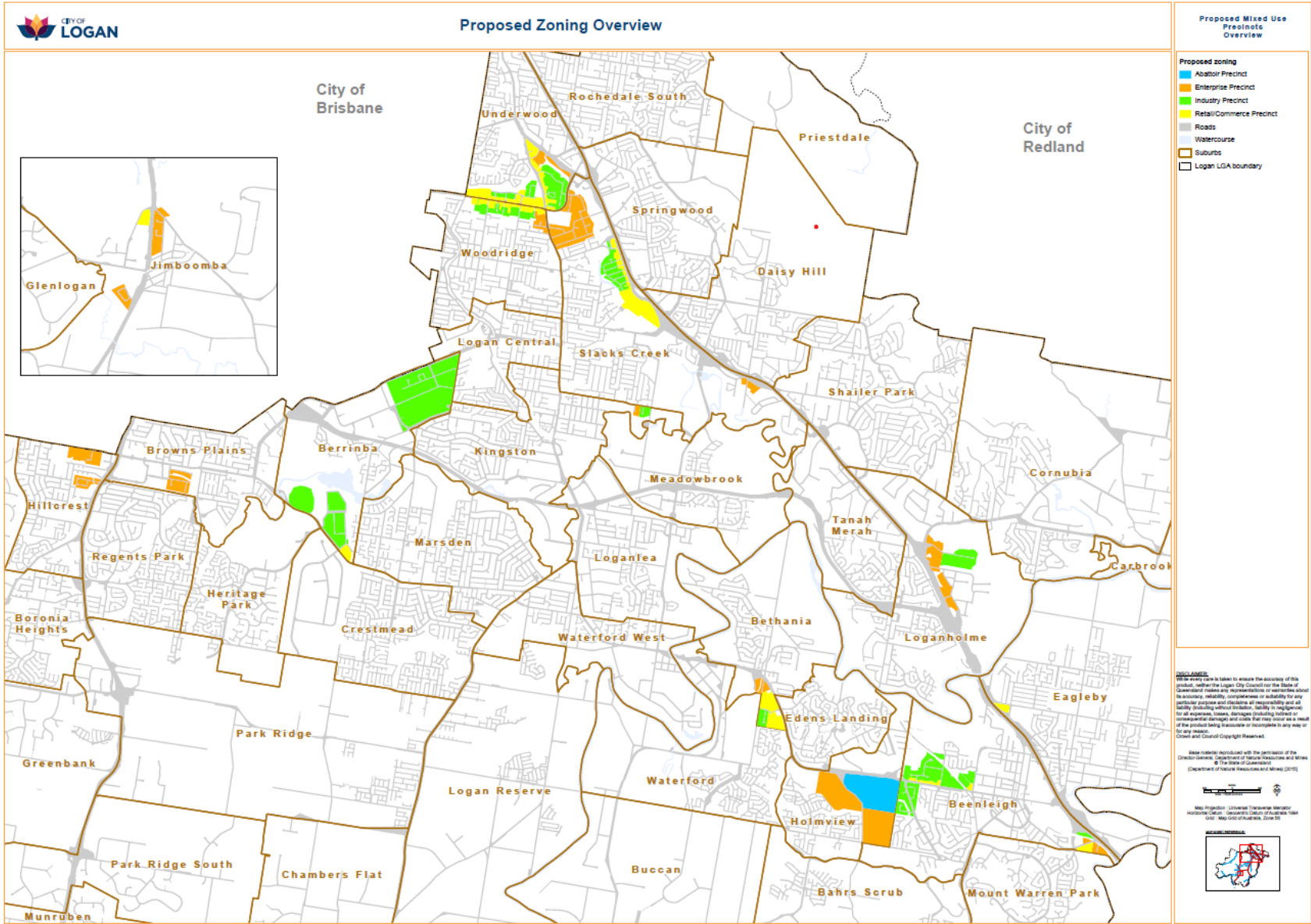

Map 1: Mixed use precinct overview map

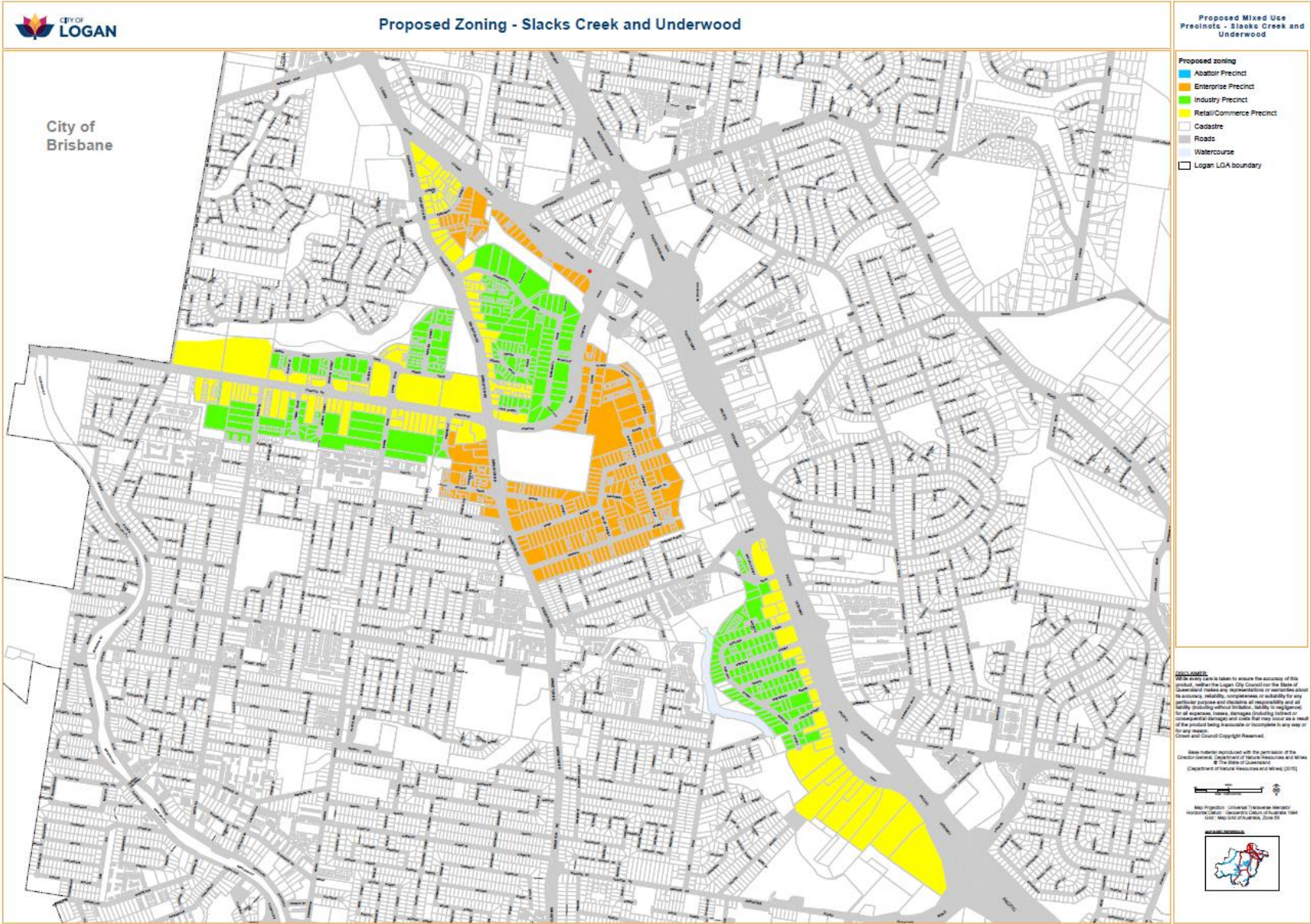

Map 2: Slacks Creek and Underwood precinct map

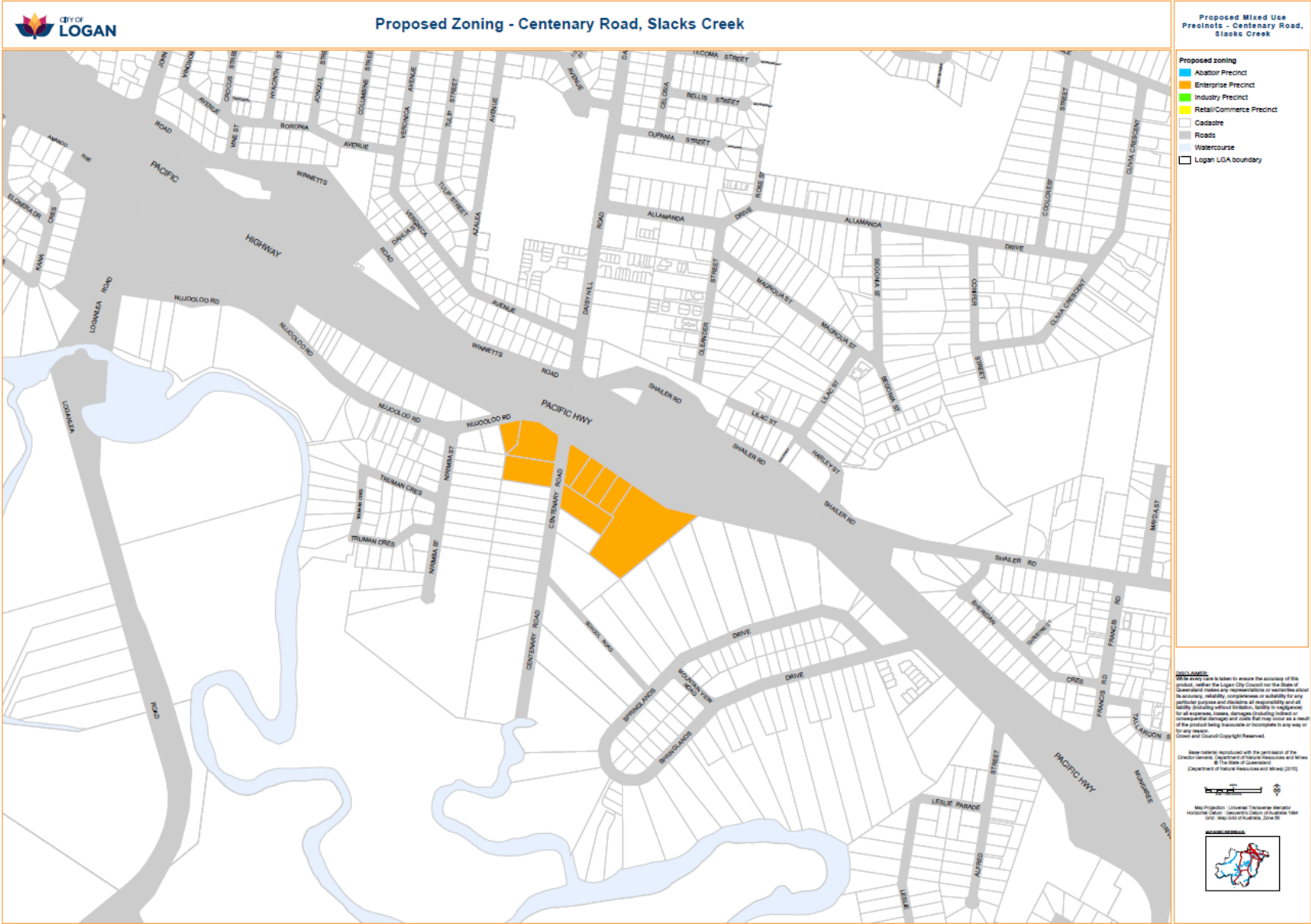

Map 3: Centenary Road precinct map

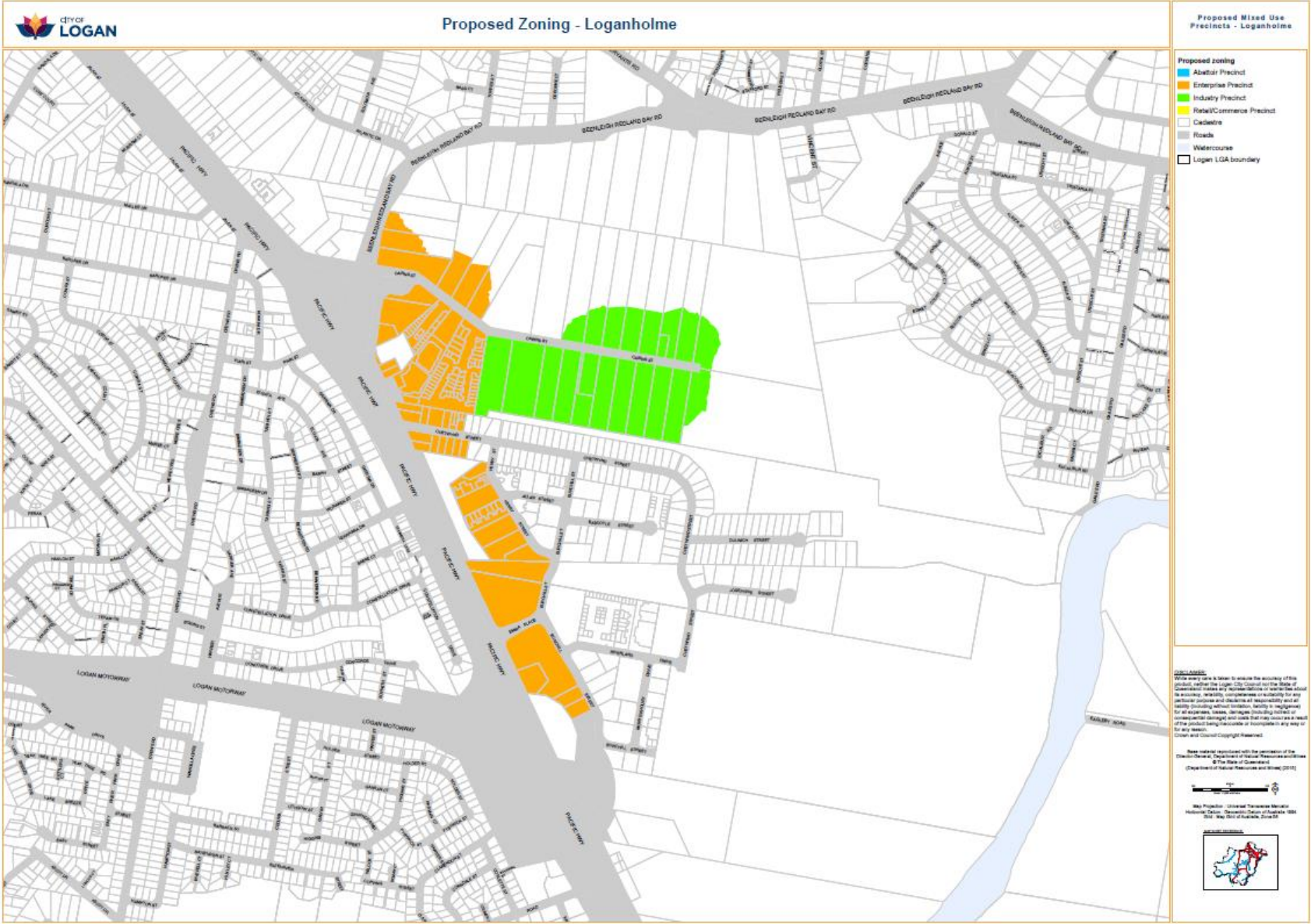

Map 4: Loganholme precinct map

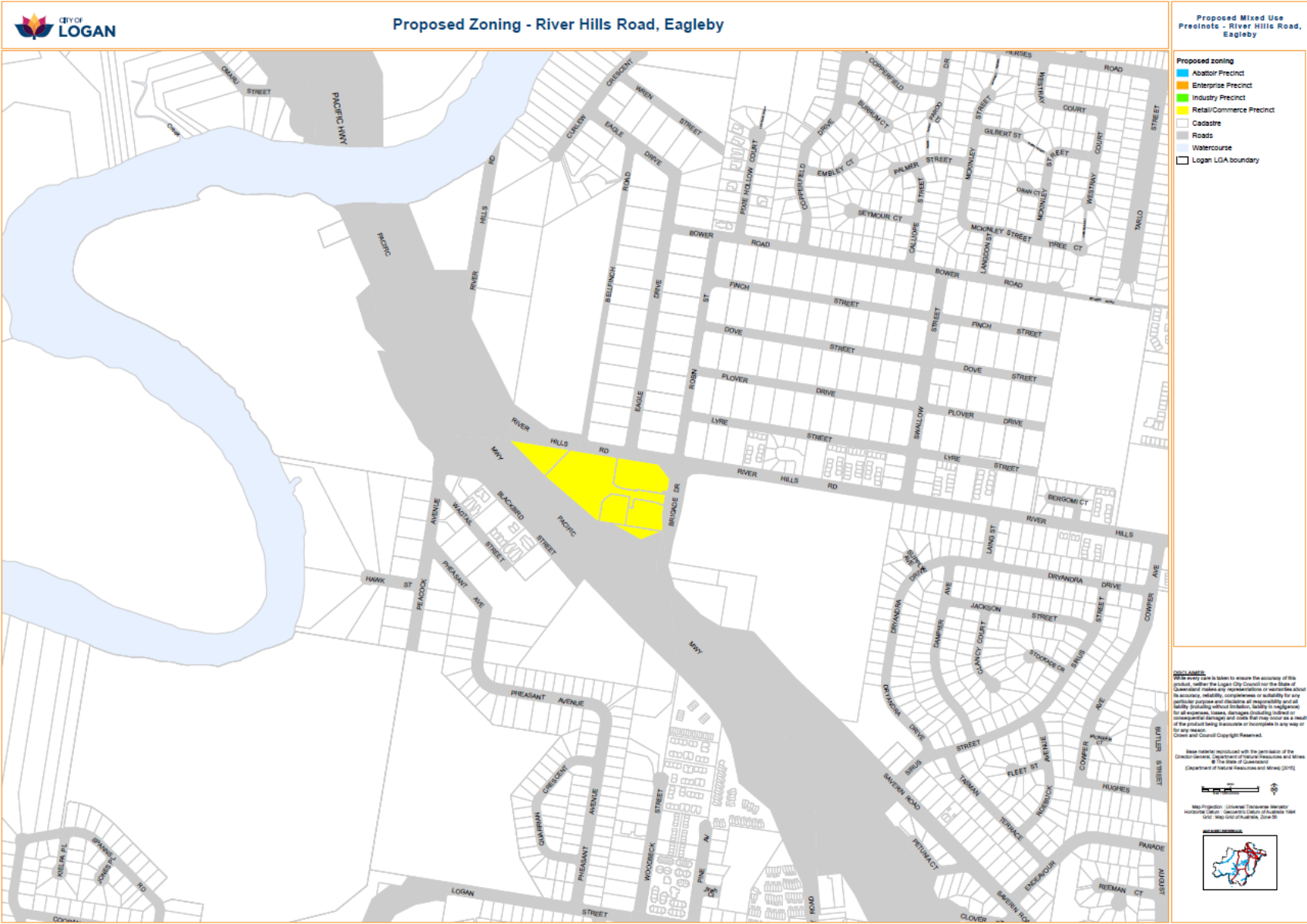

Map 5: River Hills Road precinct map

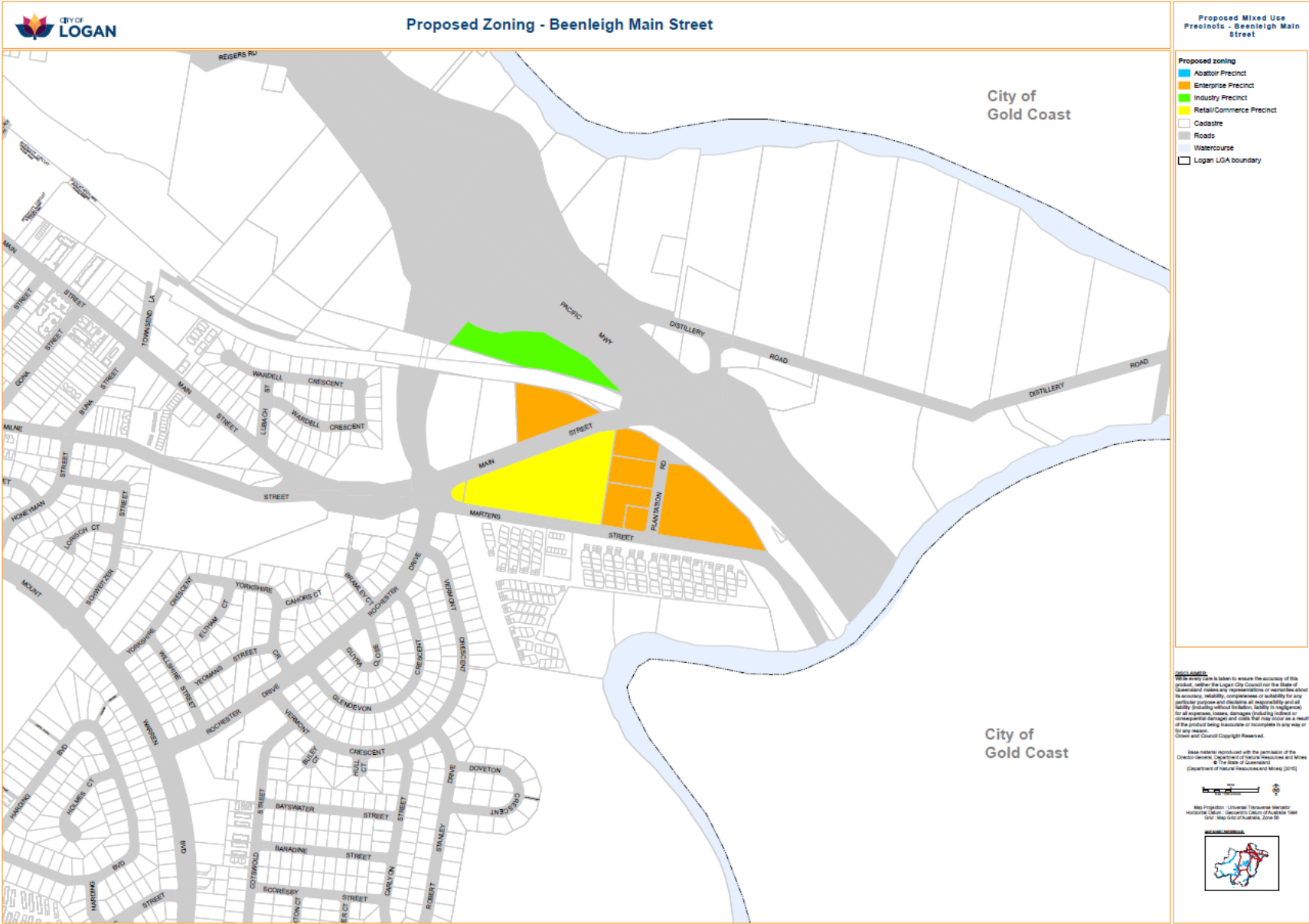

Map 6: Beenleigh Main Street precinct map

Doc Id. #14685080 Mixed Use Zone Amendment Explanatory Report

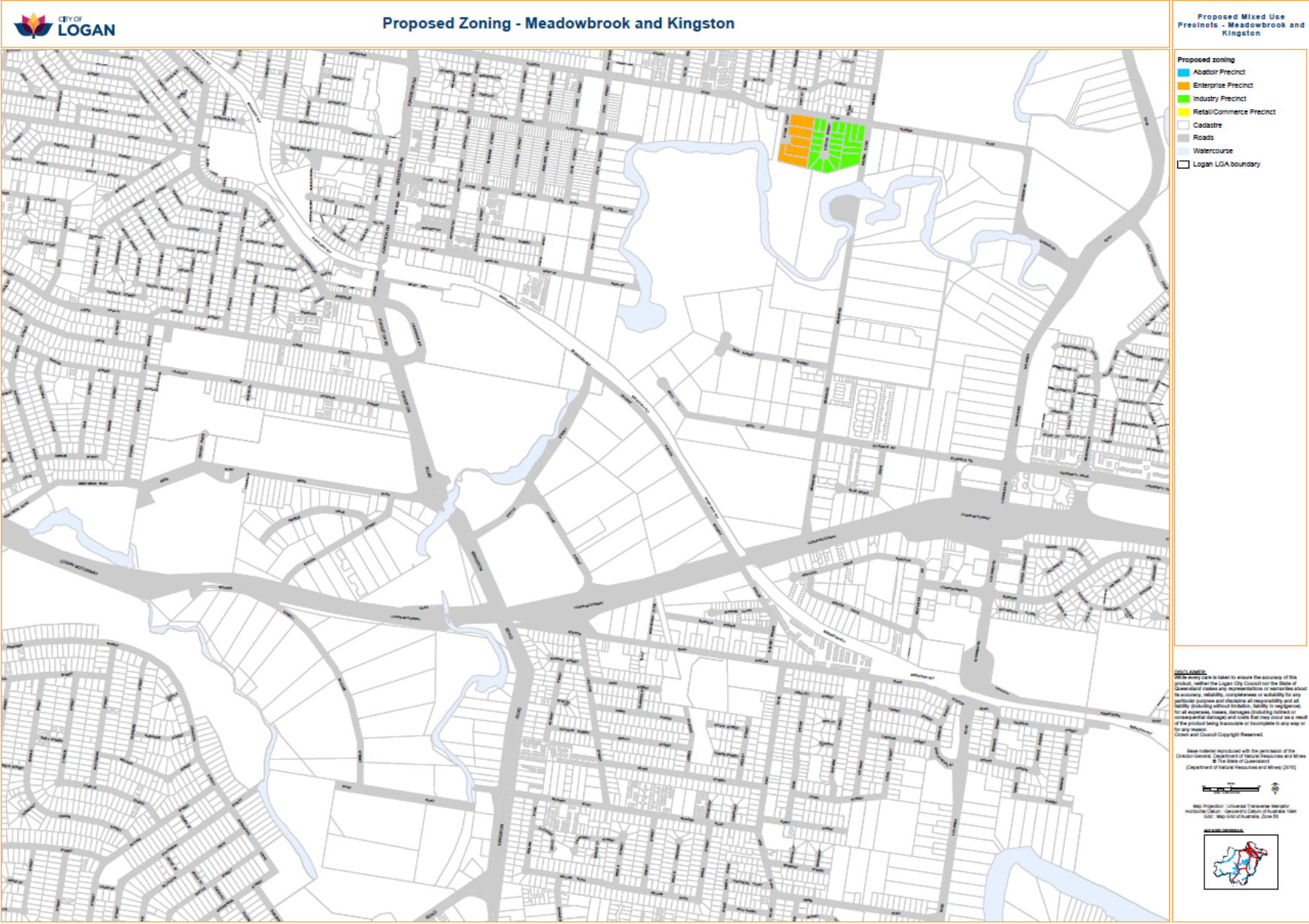

Map 8: Meadowbrook and Kingston precinct map

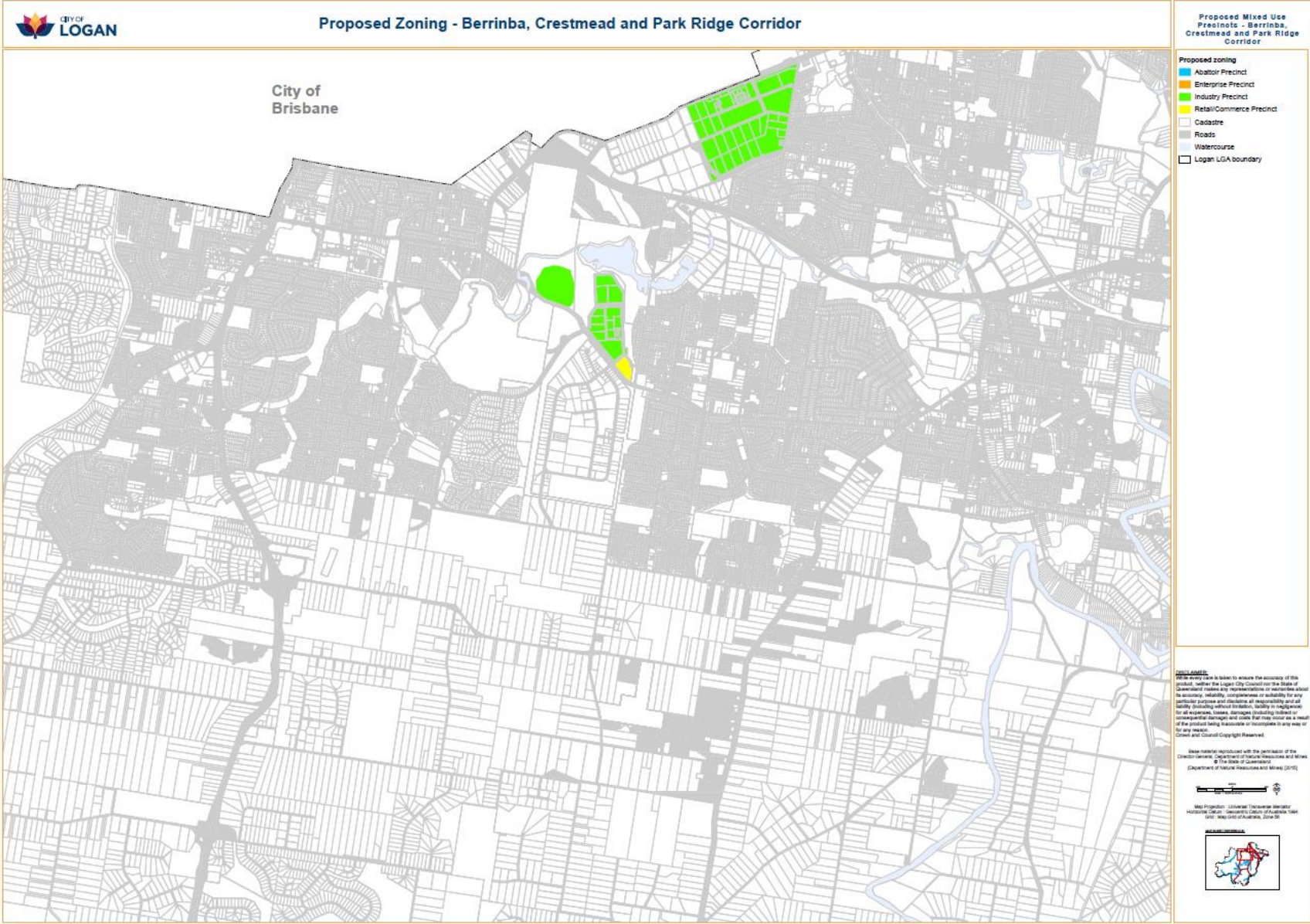

Map 9: Berrinba and Crestmead precinct map

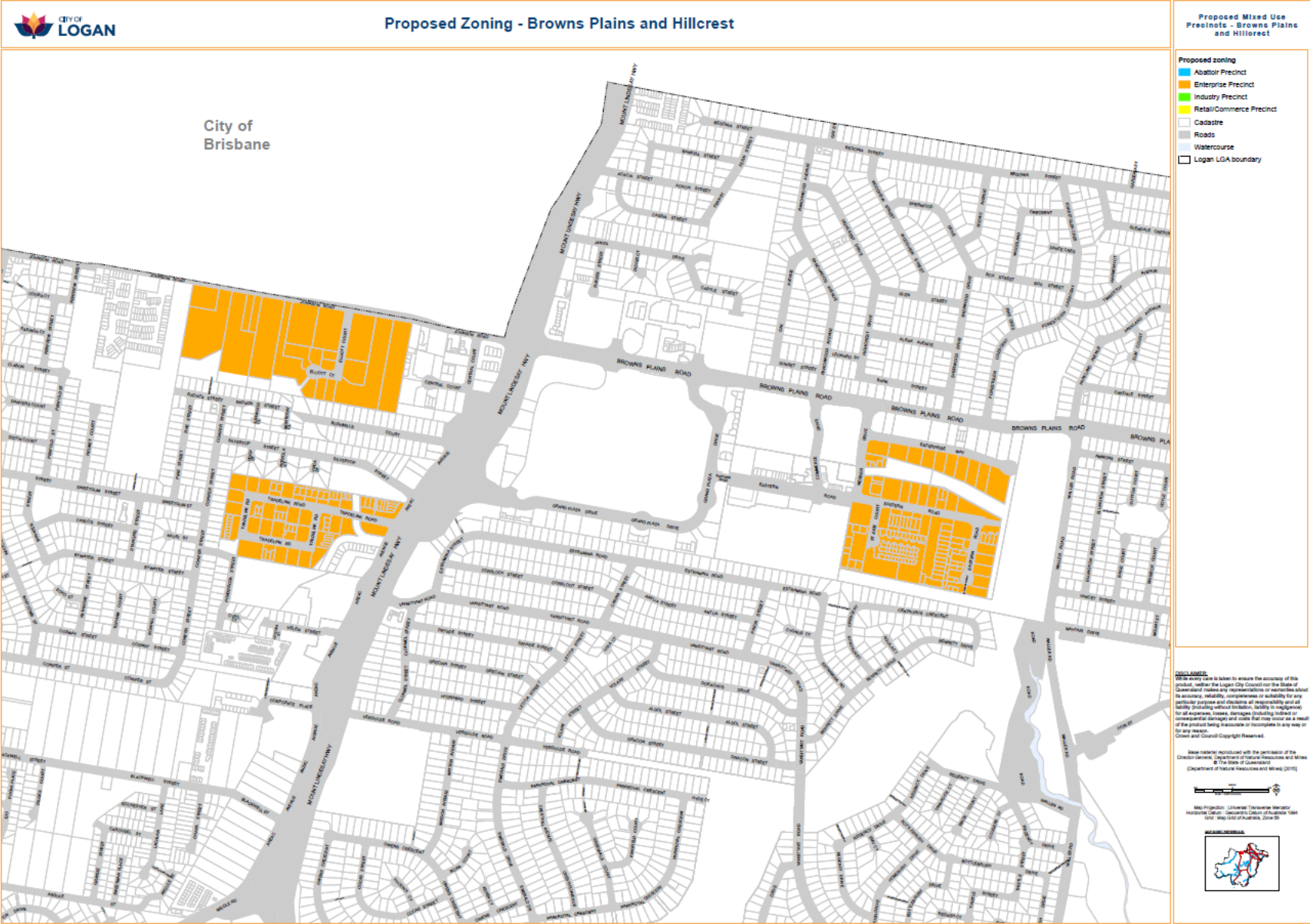

Map 10: Browns Plains and Hillcrest precinct map

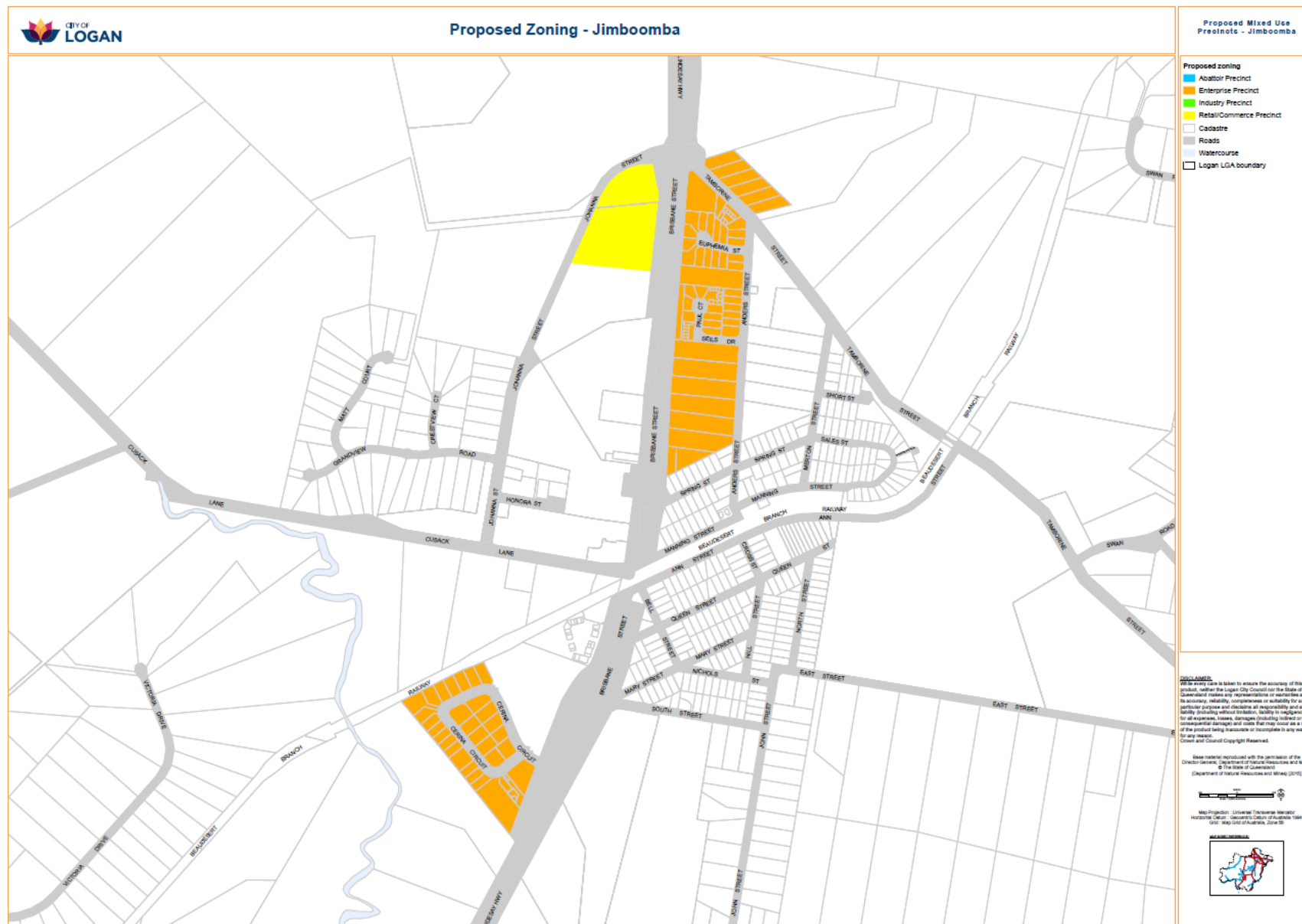

Map 11: Jimboomba precinct map

Attachment 2: Land use matrix - Mixed use precincts

Land use	Industry precinct	Retail / Commerce precinct	Enterprise precinct	Abattoir precinct
Adult store	No	Yes	Yes	No
Agricultural supplies store	Yes	Yes	Yes	No
Bar	No	Yes	Yes	No
Bulk landscape supplies	Yes	Yes	Yes	No
Caretaker's accommodation	Yes	Yes	Yes	Yes
Car wash	Yes	Yes	Yes	No
Childcare centre	No	Yes	No	No
Club	No	Yes	Yes	No
Community care centre	No	Yes	Yes	No
Community use	No	Yes	Yes	No
Educational establishment (only vocational trade training - no schools)	Yes	Yes	Yes	No
Emergency services	Yes	Yes	Yes	Yes
Food and drink outlet	Yes	Yes	Yes	No
Function facility	No	Yes	Yes	No
Funeral parlour	Yes	Yes	Yes	No
Garden centre	Yes	Yes	Yes	No
Hardware and trade supplies	Yes	Yes	Yes	No
Health care service	No	Yes	Yes	No
Home-based business	No	No	No	No
Hotel	No	Yes	Yes	No
Indoor sport and recreation	No	Yes	Yes	No
Low impact industry	Yes	No	Yes	No
Major electricity infrastructure	Yes	Yes	Yes	Yes
Market	No	Yes	Yes	No
Office	No	Yes	Yes	No
Outdoor sales	No	Yes	Yes	No
Outdoor sport and recreation	No	Yes	Yes	No
Park	Yes	Yes	Yes	No
Parking station	Yes	Yes	Yes	No

Land use	Industry precinct	Retail / Commerce precinct	Enterprise precinct	Abattoir precinct
Permanent plantation	Yes	Yes	Yes	Yes
Place of worship	No	Yes	Yes	No
Research and technology industry	Yes	Yes	Yes	No
Sales office	No	Yes	Yes	No
Service industry	Yes	Yes	Yes	No
Service station	Yes	Yes	Yes	No
Shop	Yes	Yes	Yes	No
Short-term accommodation	No	Yes	Yes	No
Showroom	No	Yes	Yes	No
Substation	Yes	Yes	Yes	Yes
Telecommunication facility	Yes	Yes	Yes	Yes
Transport depot	Yes	No	Yes	No
Utility installation	Yes	No	Yes	No
Veterinary service	No	Yes	Yes	No
Warehouse	Yes	No	Yes	No
Spray painting workshop (for motor vehicles), if in a booth (Medium Impact Industry)	Yes	No	Yes	No
Abattoir (High Impact Industry)	No	No	No	Yes

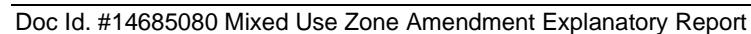

Attachment 4: Affected properties

Rezoning of properties from Mixed use and Low impact industry zone to Low impact industry and Medium impact industry zones respectively

Address	Lot on Plan	LPS 2015 v8	Mixed Use Zone Amendment
2-14 Rai Drive CRESTMEAD QLD 4132	Lot 4 SP 247700	Low Impact Industry	Medium Impact Industry
388-400 Green Road CRESTMEAD QLD 4132	Lot 1 SP 242811	Low Impact Industry	Medium Impact Industry
402-414 Green Road CRESTMEAD QLD 4132	Lot 101 SP 255234	Low Impact Industry	Medium Impact Industry
23-41 Rai Drive CRESTMEAD QLD 4132	Lot 103 SP 255234	Low Impact Industry	Medium Impact Industry
430-442 Green Road CRESTMEAD QLD 4132	Lot 5 SP 255233	Low Impact Industry	Medium Impact Industry
444-456 Green Road CRESTMEAD QLD 4132	Lot 6 RP 98487	Low Impact Industry	Medium Impact Industry
458-470 Green Road CRESTMEAD QLD 4132	Lot 7 RP 98487	Low Impact Industry	Medium Impact Industry
480 Green Road CRESTMEAD QLD 4132	Lot 8 RP 98487	Low Impact Industry	Medium Impact Industry
486-498 Green Road CRESTMEAD QLD 4132	Lot 9 RP 98487	Low Impact Industry	Medium Impact Industry
5-21 Rai Drive CRESTMEAD QLD 4132	Lot 3 SP 247700	Low Impact Industry	Medium Impact Industry
500-512 Green Road CRESTMEAD QLD 4132	Lot 10 RP 98487	Low Impact Industry	Medium Impact Industry
148-152 Clarke Road CRESTMEAD QLD 4132	Lot 11 SP 287838	Mixed Use	Low Impact Industry
154-162 Clarke Road CRESTMEAD QLD 4132	Lot 16 SP 307795	Mixed Use	Low Impact Industry
164-168 Clarke Road CRESTMEAD QLD 4132	Lot 17 SP 307795	Mixed Use	Low Impact Industry
170-174 Clarke Road CRESTMEAD QLD 4132	Lot 14 SP 287838	Mixed Use	Low Impact Industry
176-180 Clarke Road CRESTMEAD QLD 4132	Lot 15 SP 287816	Mixed Use	Low Impact Industry

Rezoning of properties from the Mixed use zone, no precinct, to the Mixed use zone with a precinct

Address	Lot on Plan	Precinct
112-148 Logan River Road HOLMVIEW QLD 4207	Lot 123 SP 174628	Abattoir
Part of 150-188 Logan River Road HOLMVIEW QLD 4207	Part of Lot 124 SP 174628	Abattoir
190-222 Logan River Road HOLMVIEW QLD 4207	Lot 127 SP 174628	Abattoir
Part of 150-188 Logan River Road HOLMVIEW QLD 4207	Part of Lot 124 SP 174628	Enterprise
2 Holmview Road HOLMVIEW QLD 4207	Lot 122 W 31722	Enterprise
230-244 Logan River Road HOLMVIEW QLD 4207	Lot 5 RP 106788	Enterprise
246-258 Logan River Road HOLMVIEW QLD 4207	Lot 4 SP 169275	Enterprise
28 Teys Road HOLMVIEW QLD 4207	Lot 7 RP 106788	Enterprise
46 Teys Road HOLMVIEW QLD 4207	Lot 8 RP 106788	Enterprise
52 Teys Road HOLMVIEW QLD 4207	Lot 9 RP 106788	Enterprise
60 Teys Road HOLMVIEW QLD 4207	Lot 10 RP 106788	Enterprise
8-26 Freedom Rise HOLMVIEW QLD 4207	Lot 6 RP 106788	Enterprise
96 Teys Road HOLMVIEW QLD 4207	Lot 1 RP 161971	Enterprise
Lot 2 Tallagandra Road HOLMVIEW QLD 4207	Lot 2 RP 46665	Enterprise
10 Plantation Road BEENLEIGH QLD 4207	Lot 2 RP 186884	Enterprise
12-14 Plantation Road BEENLEIGH QLD 4207	Lot 4 RP 840770	Enterprise
215-229 Main Street BEENLEIGH QLD 4207	Lot 6 RP 840768	Enterprise
4-8 Plantation Road BEENLEIGH QLD 4207	Lot 2 SP 241091	Enterprise
YUGAMBEN MUSEUM 2 Plantation Road BEENLEIGH QLD 4207	Lot 1 SP 241091	Enterprise
Lot 4 Martens Street BEENLEIGH QLD 4207	Lot 4 RP 186884	Enterprise
BEENLEIGH DEPOT 36 Martens Street BEENLEIGH QLD 4207	Lot 37 RP 865673	Enterprise
1/3-13 High Road BETHANIA QLD 4205	Lot 8 SP 131532	Enterprise
12 Goodooga Drive BETHANIA QLD 4205	Lot 5 RP 191149	Enterprise
15 High Road BETHANIA QLD 4205	Lot 1 RP 882475	Enterprise
16 Goodooga Drive BETHANIA QLD 4205	Lot 6 RP 191149	Enterprise
19 High Road BETHANIA QLD 4205	Lot 2 RP 882475	Enterprise
2/3-13 High Road BETHANIA QLD 4205	Lot 7 SP 131532	Enterprise
22 Goodooga Drive BETHANIA QLD 4205	Lot 7 RP 191149	Enterprise
25 High Road BETHANIA QLD 4205	Lot 3 RP 846235	Enterprise
28 Goodooga Drive BETHANIA QLD 4205	Lot 8 RP 191149	Enterprise
3/3-13 High Road BETHANIA QLD 4205	Lot 6 SP 131532	Enterprise
34 Goodooga Drive BETHANIA QLD 4205	Lot 9 RP 191149	Enterprise
4/3-13 High Road BETHANIA QLD 4205	Lot 5 SP 131532	Enterprise
40 Goodooga Drive BETHANIA QLD 4205	Lot 10 RP 191149	Enterprise
5/3-13 High Road BETHANIA QLD 4205	Lot 2 BUP 8167	Enterprise
6/3-13 High Road BETHANIA QLD 4205	Lot 3 BUP 8167	Enterprise

7/3-13 High Road BETHANIA QLD 4205	Lot 4 BUP 8167	Enterprise
BETHANIA CENTRE ONE 3-13 High Road BETHANIA QLD 4205	Lot 0 BUP 8167	Enterprise
2-18 High Road BETHANIA QLD 4205	Lot 1 RP 199262	Enterprise
20-26 High Road BETHANIA QLD 4205	Lot 1 RP 205882	Enterprise
1-3 Enterprise Way BROWNS PLAINS QLD 4118	Lot 25 RP 212930	Enterprise
1/10-12 Webber Drive BROWNS PLAINS QLD 4118	Lot 1 SP 185698	Enterprise
1/6 Webber Drive BROWNS PLAINS QLD 4118	Lot 1 SP 224987	Enterprise
1/62 Eastern Road BROWNS PLAINS QLD 4118	Lot 1 SP 194718	Enterprise
13 Enterprise Way BROWNS PLAINS QLD 4118	Lot 22 RP 212930	Enterprise
15 Enterprise Way BROWNS PLAINS QLD 4118	Lot 21 RP 212930	Enterprise
17 Enterprise Way BROWNS PLAINS QLD 4118	Lot 20 RP 212930	Enterprise
19 Enterprise Way BROWNS PLAINS QLD 4118	Lot 19 RP 212930	Enterprise
2/10-12 Webber Drive BROWNS PLAINS QLD 4118	Lot 2 SP 185698	Enterprise
2/6 Webber Drive BROWNS PLAINS QLD 4118	Lot 2 SP 224987	Enterprise
2/62 Eastern Road BROWNS PLAINS QLD 4118	Lot 2 SP 194718	Enterprise
21 Enterprise Way BROWNS PLAINS QLD 4118	Lot 18 RP 212930	Enterprise
23 Enterprise Way BROWNS PLAINS QLD 4118	Lot 17 RP 212930	Enterprise
25-29 Enterprise Way BROWNS PLAINS QLD 4118	Lot 16 RP 212930	Enterprise
3/10-12 Webber Drive BROWNS PLAINS QLD 4118	Lot 3 SP 185698	Enterprise
3/6 Webber Drive BROWNS PLAINS QLD 4118	Lot 3 SP 224987	Enterprise
4/6 Webber Drive BROWNS PLAINS QLD 4118	Lot 4 SP 224987	Enterprise
5-7 Enterprise Way BROWNS PLAINS QLD 4118	Lot 24 RP 212930	Enterprise
50-52 Eastern Road BROWNS PLAINS QLD 4118	Lot 45 SP 157173	Enterprise
54 Eastern Road BROWNS PLAINS QLD 4118	Lot 6 SP 106787	Enterprise
56 Eastern Road BROWNS PLAINS QLD 4118	Lot 7 SP 106787	Enterprise
58 Eastern Road BROWNS PLAINS QLD 4118	Lot 8 SP 106787	Enterprise
60 Eastern Road BROWNS PLAINS QLD 4118	Lot 16 SP 160861	Enterprise
64 Eastern Road BROWNS PLAINS QLD 4118	Lot 14 SP 160861	Enterprise
66-76 Eastern Road BROWNS PLAINS QLD 4118	Lot 13 SP 160861	Enterprise
9-11 Enterprise Way BROWNS PLAINS QLD 4118	Lot 23 RP 212930	Enterprise
Lot 17 Eastern Road BROWNS PLAINS QLD 4118	Lot 17 SP 160861	Enterprise
ST GEORGE 62 Eastern Road BROWNS PLAINS QLD 4118	Lot 0 SP 194718	Enterprise
THE WEBBER PLACE 6 Webber Drive BROWNS PLAINS QLD 4118	Lot 0 SP 224987	Enterprise
WEBBER SHOWROOMS 10-12 Webber Drive BROWNS PLAINS QLD 4118	Lot 0 SP 185698	Enterprise
1/7-11 St Jude Court BROWNS PLAINS QLD 4118	Lot 1 SP 186942	Enterprise
1/78-80 Eastern Road BROWNS PLAINS QLD 4118	Lot 1 SP 222885	Enterprise
2/7-11 St Jude Court BROWNS PLAINS QLD 4118	Lot 2 SP 186942	Enterprise
2/78-80 Eastern Road BROWNS PLAINS QLD 4118	Lot 2 SP 222885	Enterprise
3/7-11 St Jude Court BROWNS PLAINS QLD 4118	Lot 3 SP 186942	Enterprise
3/78-80 Eastern Road BROWNS PLAINS QLD 4118	Lot 3 SP 222885	Enterprise
4/7-11 St Jude Court BROWNS PLAINS QLD 4118	Lot 4 SP 186942	Enterprise
4/78-80 Eastern Road BROWNS PLAINS QLD 4118	Lot 4 SP 222885	Enterprise
43-47 Eastern Road BROWNS PLAINS QLD 4118	Lot 14 RP 907176	Enterprise
5/7-11 St Jude Court BROWNS PLAINS QLD 4118	Lot 5 SP 186942	Enterprise
6/7-11 St Jude Court BROWNS PLAINS QLD 4118	Lot 6 SP 186942	Enterprise
7/7-11 St Jude Court BROWNS PLAINS QLD 4118	Lot 7 SP 186942	Enterprise
8/7-11 St Jude Court BROWNS PLAINS QLD 4118	Lot 8 SP 186942	Enterprise
82 Eastern Road BROWNS PLAINS QLD 4118	Lot 2 SP 171388	Enterprise
84 Eastern Road BROWNS PLAINS QLD 4118	Lot 3 SP 171388	Enterprise
86 Eastern Road BROWNS PLAINS QLD 4118	Lot 4 SP 171388	Enterprise
88 Eastern Road BROWNS PLAINS QLD 4118	Lot 5 SP 171388	Enterprise
90 Eastern Road BROWNS PLAINS QLD 4118	Lot 6 SP 171388	Enterprise
LATITUDE 78 78-80 Eastern Road BROWNS PLAINS QLD 4118	Lot 0 SP 222885	Enterprise
ST. JUDES COURT 7-11 St Jude Court BROWNS PLAINS QLD 4118	Lot 0 SP 186942	Enterprise
1/51 Eastern Road BROWNS PLAINS QLD 4118	Lot 1 SP 113836	Enterprise
1/53 Eastern Road BROWNS PLAINS QLD 4118	Lot 1 SP 109215	Enterprise
1/55 Eastern Road BROWNS PLAINS QLD 4118	Lot 1 SP 109214	Enterprise
1/59-63 Eastern Road BROWNS PLAINS QLD 4118	Lot 1 SP 200161	Enterprise
1/71 Eastern Road BROWNS PLAINS QLD 4118	Lot 1 SP 206596	Enterprise
1/73 Eastern Road BROWNS PLAINS QLD 4118	Lot 1 SP 184551	Enterprise
1/79 Eastern Road BROWNS PLAINS QLD 4118	Lot 1 SP 192286	Enterprise
1/8-14 St Jude Court BROWNS PLAINS QLD 4118	Lot 1 SP 204852	Enterprise
10/59-63 Eastern Road BROWNS PLAINS QLD 4118	Lot 10 SP 200161	Enterprise
10/77 Eastern Road BROWNS PLAINS QLD 4118	Lot 10 SP 184552	Enterprise

10/8-14 St Jude Court BROWNS PLAINS QLD 4118	Lot 10 SP 204852	Enterprise
11/59-63 Eastern Road BROWNS PLAINS QLD 4118	Lot 11 SP 200161	Enterprise
11/77 Eastern Road BROWNS PLAINS QLD 4118	Lot 11 SP 184552	Enterprise
11/8-14 St Jude Court BROWNS PLAINS QLD 4118	Lot 11 SP 204852	Enterprise
12/59-63 Eastern Road BROWNS PLAINS QLD 4118	Lot 12 SP 200161	Enterprise
12/77 Eastern Road BROWNS PLAINS QLD 4118	Lot 12 SP 184552	Enterprise
12/8-14 St Jude Court BROWNS PLAINS QLD 4118	Lot 12 SP 204852	Enterprise
13/59-63 Eastern Road BROWNS PLAINS QLD 4118	Lot 13 SP 200161	Enterprise
13/8-14 St Jude Court BROWNS PLAINS QLD 4118	Lot 13 SP 204852	Enterprise
14/59-63 Eastern Road BROWNS PLAINS QLD 4118	Lot 14 SP 200161	Enterprise
14/8-14 St Jude Court BROWNS PLAINS QLD 4118	Lot 14 SP 204852	Enterprise
15/8-14 St Jude Court BROWNS PLAINS QLD 4118	Lot 15 SP 204852	Enterprise
16 St Jude Court BROWNS PLAINS QLD 4118	Lot 2 SP 247883	Enterprise
16/8-14 St Jude Court BROWNS PLAINS QLD 4118	Lot 16 SP 204852	Enterprise
17/8-14 St Jude Court BROWNS PLAINS QLD 4118	Lot 17 SP 204852	Enterprise
18/8-14 St Jude Court BROWNS PLAINS QLD 4118	Lot 18 SP 204852	Enterprise
19/8-14 St Jude Court BROWNS PLAINS QLD 4118	Lot 19 SP 204852	Enterprise
2/51 Eastern Road BROWNS PLAINS QLD 4118	Lot 2 SP 113836	Enterprise
2/53 Eastern Road BROWNS PLAINS QLD 4118	Lot 2 SP 109215	Enterprise
2/55 Eastern Road BROWNS PLAINS QLD 4118	Lot 2 SP 109214	Enterprise
2/59-63 Eastern Road BROWNS PLAINS QLD 4118	Lot 2 SP 200161	Enterprise
2/71 Eastern Road BROWNS PLAINS QLD 4118	Lot 2 SP 206596	Enterprise
2/73 Eastern Road BROWNS PLAINS QLD 4118	Lot 2 SP 184551	Enterprise
2/79 Eastern Road BROWNS PLAINS QLD 4118	Lot 2 SP 192286	Enterprise
2/8-14 St Jude Court BROWNS PLAINS QLD 4118	Lot 2 SP 204852	Enterprise
20/8-14 St Jude Court BROWNS PLAINS QLD 4118	Lot 20 SP 204852	Enterprise
21/8-14 St Jude Court BROWNS PLAINS QLD 4118	Lot 21 SP 204852	Enterprise
22/8-14 St Jude Court BROWNS PLAINS QLD 4118	Lot 22 SP 204852	Enterprise
23/8-14 St Jude Court BROWNS PLAINS QLD 4118	Lot 23 SP 204852	Enterprise
24/8-14 St Jude Court BROWNS PLAINS QLD 4118	Lot 24 SP 204852	Enterprise
25/8-14 St Jude Court BROWNS PLAINS QLD 4118	Lot 25 SP 204852	Enterprise
26/8-14 St Jude Court BROWNS PLAINS QLD 4118	Lot 26 SP 204852	Enterprise
27/8-14 St Jude Court BROWNS PLAINS QLD 4118	Lot 27 SP 204852	Enterprise
28/8-14 St Jude Court BROWNS PLAINS QLD 4118	Lot 28 SP 204852	Enterprise
29/8-14 St Jude Court BROWNS PLAINS QLD 4118	Lot 29 SP 204852	Enterprise
3/51 Eastern Road BROWNS PLAINS QLD 4118	Lot 3 SP 113836	Enterprise
3/53 Eastern Road BROWNS PLAINS QLD 4118	Lot 3 SP 109215	Enterprise
3/59-63 Eastern Road BROWNS PLAINS QLD 4118	Lot 3 SP 200161	Enterprise
3/73 Eastern Road BROWNS PLAINS QLD 4118	Lot 3 SP 184551	Enterprise
3/79 Eastern Road BROWNS PLAINS QLD 4118	Lot 3 SP 192286	Enterprise
3/8-14 St Jude Court BROWNS PLAINS QLD 4118	Lot 3 SP 204852	Enterprise
30/8-14 St Jude Court BROWNS PLAINS QLD 4118	Lot 30 SP 204852	Enterprise
31/8-14 St Jude Court BROWNS PLAINS QLD 4118	Lot 31 SP 204852	Enterprise
32/8-14 St Jude Court BROWNS PLAINS QLD 4118	Lot 32 SP 204852	Enterprise
33/8-14 St Jude Court BROWNS PLAINS QLD 4118	Lot 33 SP 204852	Enterprise
34/8-14 St Jude Court BROWNS PLAINS QLD 4118	Lot 34 SP 204852	Enterprise
35/8-14 St Jude Court BROWNS PLAINS QLD 4118	Lot 35 SP 204852	Enterprise
36/8-14 St Jude Court BROWNS PLAINS QLD 4118	Lot 36 SP 204852	Enterprise
37/8-14 St Jude Court BROWNS PLAINS QLD 4118	Lot 37 SP 204852	Enterprise
38/8-14 St Jude Court BROWNS PLAINS QLD 4118	Lot 38 SP 204852	Enterprise
39/8-14 St Jude Court BROWNS PLAINS QLD 4118	Lot 39 SP 204852	Enterprise
4/59-63 Eastern Road BROWNS PLAINS QLD 4118	Lot 4 SP 200161	Enterprise
4/73 Eastern Road BROWNS PLAINS QLD 4118	Lot 4 SP 184551	Enterprise
4/79 Eastern Road BROWNS PLAINS QLD 4118	Lot 4 SP 192286	Enterprise
4/8-14 St Jude Court BROWNS PLAINS QLD 4118	Lot 4 SP 204852	Enterprise
40/8-14 St Jude Court BROWNS PLAINS QLD 4118	Lot 40 SP 204852	Enterprise
41/8-14 St Jude Court BROWNS PLAINS QLD 4118	Lot 41 SP 204852	Enterprise
49 Eastern Road BROWNS PLAINS QLD 4118	Lot 112 SP 109213	Enterprise
5/59-63 Eastern Road BROWNS PLAINS QLD 4118	Lot 5 SP 200161	Enterprise
5/73 Eastern Road BROWNS PLAINS QLD 4118	Lot 5 SP 184551	Enterprise
5/8-14 St Jude Court BROWNS PLAINS QLD 4118	Lot 5 SP 204852	Enterprise
57 Eastern Road BROWNS PLAINS QLD 4118	Lot 8 SP 141433	Enterprise
6/59-63 Eastern Road BROWNS PLAINS QLD 4118	Lot 6 SP 200161	Enterprise
6/73 Eastern Road BROWNS PLAINS QLD 4118	Lot 6 SP 184551	Enterprise

6/8-14 St Jude Court BROWNS PLAINS QLD 4118	Lot 6 SP 204852	Enterprise
65-69 Eastern Road BROWNS PLAINS QLD 4118	Lot 11 SP 171391	Enterprise
7/59-63 Eastern Road BROWNS PLAINS QLD 4118	Lot 7 SP 200161	Enterprise
7/77 Eastern Road BROWNS PLAINS QLD 4118	Lot 7 SP 184552	Enterprise
7/8-14 St Jude Court BROWNS PLAINS QLD 4118	Lot 7 SP 204852	Enterprise
71 EASTERN CORNER 71 Eastern Road BROWNS PLAINS QLD 4118	Lot 0 SP 206596	Enterprise
8/59-63 Eastern Road BROWNS PLAINS QLD 4118	Lot 8 SP 200161	Enterprise
8/77 Eastern Road BROWNS PLAINS QLD 4118	Lot 8 SP 184552	Enterprise
8/8-14 St Jude Court BROWNS PLAINS QLD 4118	Lot 8 SP 204852	Enterprise
9/59-63 Eastern Road BROWNS PLAINS QLD 4118	Lot 9 SP 200161	Enterprise
9/77 Eastern Road BROWNS PLAINS QLD 4118	Lot 9 SP 184552	Enterprise
9/8-14 St Jude Court BROWNS PLAINS QLD 4118	Lot 9 SP 204852	Enterprise
BROWNS PLAINS BUSINESS PARK 8-14 St Jude Court BROWNS PLAINS QLD 4118	Lot 0 SP 204852	Enterprise
CASTLE EAST 53 Eastern Road BROWNS PLAINS QLD 4118	Lot 0 SP 109215	Enterprise
CASTLE PLAZA 55 Eastern Road BROWNS PLAINS QLD 4118	Lot 0 SP 109214	Enterprise
CASTLE WEST 51 Eastern Road BROWNS PLAINS QLD 4118	Lot 0 SP 113836	Enterprise
EASTERN PLACE 73-77 Eastern Road BROWNS PLAINS QLD 4118	Lot 0 SP 184551	Enterprise
EASTERN ROAD BUSINESS PARK 79 Eastern Road BROWNS PLAINS QLD 4118	Lot 0 SP 192286	Enterprise
EASTERN ROAD PLAZA 59-63 Eastern Road BROWNS PLAINS QLD 4118	Lot 0 SP 200161	Enterprise
13 Elliott Court HILLCREST QLD 4118	Lot 10 RP 207015	Enterprise
15-19 Elliott Court HILLCREST QLD 4118	Lot 11 RP 208459	Enterprise
16-20 Elliott Court HILLCREST QLD 4118	Lot 1 RP 207015	Enterprise
21-23 Elliott Court HILLCREST QLD 4118	Lot 9 RP 208459	Enterprise
25-29 Elliott Court HILLCREST QLD 4118	Lot 1 SP 138682	Enterprise
26 Elliott Court HILLCREST QLD 4118	Lot 4 RP 208459	Enterprise
28 Elliott Court HILLCREST QLD 4118	Lot 5 RP 208459	Enterprise
30-32 Elliott Court HILLCREST QLD 4118	Lot 6 RP 208459	Enterprise
31-33 Elliott Court HILLCREST QLD 4118	Lot 2 SP 138682	Enterprise
Lot 56 Elliott Court HILLCREST QLD 4118	Lot 56 SP 135648	Enterprise
Lot 57 Elliott Court HILLCREST QLD 4118	Lot 57 SP 135648	Enterprise
34-38 Johnson Road HILLCREST QLD 4118	Lot 4 RP 224968	Enterprise
40-44 Johnson Road HILLCREST QLD 4118	Lot 3 RP 224968	Enterprise
46-52 Johnson Road HILLCREST QLD 4118	Lot 5 SP 135648	Enterprise
56-62 Johnson Road HILLCREST QLD 4118	Lot 6 RP 127257	Enterprise
64-70 Johnson Road HILLCREST QLD 4118	Lot 7 RP 127257	Enterprise
74-80 Johnson Road HILLCREST QLD 4118	Lot 8 RP 229871	Enterprise
82 Johnson Road HILLCREST QLD 4118	Lot 1 RP 115147	Enterprise
84 Johnson Road HILLCREST QLD 4118	Lot 2 RP 128453	Enterprise
92-94 Johnson Road HILLCREST QLD 4118	Lot 11 RP 858861	Enterprise
96-102 Johnson Road HILLCREST QLD 4118	Lot 10 RP 858861	Enterprise
Part of 86-90 Johnson Road HILLCREST QLD 4118	Part of Lot 3 RP 128453	Enterprise
1/108 Anzac Avenue HILLCREST QLD 4118	Lot 1 BUP 10220	Enterprise
1/7 Tradelink Road HILLCREST QLD 4118	Lot 1 SP 140791	Enterprise
2/108 Anzac Avenue HILLCREST QLD 4118	Lot 2 BUP 10220	Enterprise
2/7 Tradelink Road HILLCREST QLD 4118	Lot 2 SP 140791	Enterprise
3/108 Anzac Avenue HILLCREST QLD 4118	Lot 3 BUP 10220	Enterprise
3/7 Tradelink Road HILLCREST QLD 4118	Lot 3 SP 140791	Enterprise
4/108 Anzac Avenue HILLCREST QLD 4118	Lot 4 BUP 10220	Enterprise
5/108 Anzac Avenue HILLCREST QLD 4118	Lot 5 BUP 10220	Enterprise
6/108 Anzac Avenue HILLCREST QLD 4118	Lot 6 BUP 10220	Enterprise
7-9 TRADELINK RD 7-9 Tradelink Road HILLCREST QLD 4118	Lot 0 SP 140791	Enterprise
7/108 Anzac Avenue HILLCREST QLD 4118	Lot 7 BUP 10220	Enterprise
8/108 Anzac Avenue HILLCREST QLD 4118	Lot 8 BUP 10220	Enterprise
THE PALMS COMPLEX 108-114 Anzac Avenue HILLCREST QLD 4118	Lot 0 BUP 10220	Enterprise
1/20 Tradelink Road HILLCREST QLD 4118	Lot 1 BUP 8914	Enterprise
1/24 Tradelink Road HILLCREST QLD 4118	Lot 1 SP 102117	Enterprise
1/32 Tradelink Road HILLCREST QLD 4118	Lot 1 BUP 104476	Enterprise
16 Tradelink Road HILLCREST QLD 4118	Lot 41 RP 209850	Enterprise
18 Tradelink Road HILLCREST QLD 4118	Lot 40 RP 209850	Enterprise
2-8 Tradelink Road HILLCREST QLD 4118	Lot 29 RP 207336	Enterprise
2/20 Tradelink Road HILLCREST QLD 4118	Lot 2 BUP 8914	Enterprise
2/24 Tradelink Road HILLCREST QLD 4118	Lot 2 SP 102117	Enterprise
2/32 Tradelink Road HILLCREST QLD 4118	Lot 2 BUP 104476	Enterprise
22 Tradelink Road HILLCREST QLD 4118	Lot 38 RP 209850	Enterprise

26 Tradelink Road HILLCREST QLD 4118	Lot 36 RP 807943	Enterprise
28 Tradelink Road HILLCREST QLD 4118	Lot 35 RP 807943	Enterprise
3/20 Tradelink Road HILLCREST QLD 4118	Lot 3 BUP 8914	Enterprise
3/24 Tradelink Road HILLCREST QLD 4118	Lot 3 SP 102117	Enterprise
3/32 Tradelink Road HILLCREST QLD 4118	Lot 3 BUP 104476	Enterprise
30 Tradelink Road HILLCREST QLD 4118	Lot 34 RP 807943	Enterprise
34 Tradelink Road HILLCREST QLD 4118	Lot 32 RP 807943	Enterprise
GUMNUT LANE 32 Tradelink Road HILLCREST QLD 4118	Lot 0 BUP 104476	Enterprise
HILLCREST PARK 24 Tradelink Road HILLCREST QLD 4118	Lot 0 SP 102117	Enterprise
PHEGANS 20 Tradelink Road HILLCREST QLD 4118	Lot 0 BUP 8914	Enterprise
1/14 Tradelink Road HILLCREST QLD 4118	Lot 1 BUP 10890	Enterprise
1/45 Tradelink Road HILLCREST QLD 4118	Lot 1 SP 159686	Enterprise
1/55 Tradelink Road HILLCREST QLD 4118	Lot 1 BUP 11598	Enterprise
10 Tradelink Road HILLCREST QLD 4118	Lot 28 RP 209850	Enterprise
12 Tradelink Road HILLCREST QLD 4118	Lot 27 RP 209850	Enterprise
2/14 Tradelink Road HILLCREST QLD 4118	Lot 2 BUP 10890	Enterprise
2/45 Tradelink Road HILLCREST QLD 4118	Lot 2 SP 159686	Enterprise
2/55 Tradelink Road HILLCREST QLD 4118	Lot 2 BUP 11598	Enterprise
3/14 Tradelink Road HILLCREST QLD 4118	Lot 3 BUP 10890	Enterprise
3/45 Tradelink Road HILLCREST QLD 4118	Lot 3 SP 159686	Enterprise
3/55 Tradelink Road HILLCREST QLD 4118	Lot 3 BUP 11598	Enterprise
4/55 Tradelink Road HILLCREST QLD 4118	Lot 4 BUP 11598	Enterprise
41-43 Tradelink Road HILLCREST QLD 4118	Lot 19 RP 807943	Enterprise
45 Tradelink Road HILLCREST QLD 4118	Lot 0 SP 159686	Enterprise
47 Tradelink Road HILLCREST QLD 4118	Lot 21 RP 807943	Enterprise
49 Tradelink Road HILLCREST QLD 4118	Lot 22 RP 807943	Enterprise
51 Tradelink Road HILLCREST QLD 4118	Lot 23 RP 807943	Enterprise
53 Tradelink Road HILLCREST QLD 4118	Lot 24 RP 807943	Enterprise
ELLORA PLACE 14 Tradelink Road HILLCREST QLD 4118	Lot 0 BUP 10890	Enterprise
LORANA 55 Tradelink Road HILLCREST QLD 4118	Lot 0 BUP 11598	Enterprise
1/11 Tradelink Road HILLCREST QLD 4118	Lot 1 BUP 10082	Enterprise
1/13 Tradelink Road HILLCREST QLD 4118	Lot 1 SP 166533	Enterprise
1/15 Tradelink Road HILLCREST QLD 4118	Lot 1 BUP 10980	Enterprise
1/17 Tradelink Road HILLCREST QLD 4118	Lot 1 SP 212815	Enterprise
1/19 Tradelink Road HILLCREST QLD 4118	Lot 1 BUP 9998	Enterprise
1/23 Tradelink Road HILLCREST QLD 4118	Lot 1 BUP 104321	Enterprise
1/35 Tradelink Road HILLCREST QLD 4118	Lot 1 BUP 11722	Enterprise
2/11 Tradelink Road HILLCREST QLD 4118	Lot 2 BUP 10082	Enterprise
2/13 Tradelink Road HILLCREST QLD 4118	Lot 2 SP 166533	Enterprise
2/15 Tradelink Road HILLCREST QLD 4118	Lot 2 BUP 10980	Enterprise
2/17 Tradelink Road HILLCREST QLD 4118	Lot 2 SP 212815	Enterprise
2/19 Tradelink Road HILLCREST QLD 4118	Lot 2 BUP 9998	Enterprise
2/23 Tradelink Road HILLCREST QLD 4118	Lot 2 BUP 104321	Enterprise
2/35 Tradelink Road HILLCREST QLD 4118	Lot 2 BUP 11722	Enterprise
21 Tradelink Road HILLCREST QLD 4118	Lot 9 RP 209850	Enterprise
23 Tradelink Road HILLCREST QLD 4118	Lot 0 BUP 104321	Enterprise
25 Tradelink Road HILLCREST QLD 4118	Lot 11 RP 209850	Enterprise
27 Tradelink Road HILLCREST QLD 4118	Lot 12 RP 209850	Enterprise
29 Tradelink Road HILLCREST QLD 4118	Lot 13 RP 209850	Enterprise
3/11 Tradelink Road HILLCREST QLD 4118	Lot 3 BUP 10082	Enterprise
3/13 Tradelink Road HILLCREST QLD 4118	Lot 3 SP 166533	Enterprise
3/35 Tradelink Road HILLCREST QLD 4118	Lot 3 BUP 11722	Enterprise
31 Tradelink Road HILLCREST QLD 4118	Lot 14 RP 209850	Enterprise
33 Tradelink Road HILLCREST QLD 4118	Lot 15 RP 209850	Enterprise
4/11 Tradelink Road HILLCREST QLD 4118	Lot 4 BUP 10082	Enterprise
4/35 Tradelink Road HILLCREST QLD 4118	Lot 4 BUP 11722	Enterprise
5/35 Tradelink Road HILLCREST QLD 4118	Lot 5 BUP 11722	Enterprise
6/35 Tradelink Road HILLCREST QLD 4118	Lot 6 BUP 11722	Enterprise
7/35 Tradelink Road HILLCREST QLD 4118	Lot 7 BUP 11722	Enterprise
8/35 Tradelink Road HILLCREST QLD 4118	Lot 8 BUP 11722	Enterprise
BANKSIA BAY 11 Tradelink Road HILLCREST QLD 4118	Lot 0 BUP 10082	Enterprise
J & S COMPLEX 17 Tradelink Road HILLCREST QLD 4118	Lot 0 SP 212815	Enterprise
PSG COMPLEX 13 Tradelink Road HILLCREST QLD 4118	Lot 0 SP 166533	Enterprise
TRADECREST 35-37 Tradelink Road HILLCREST QLD 4118	Lot 0 BUP 11722	Enterprise

TRADELINK CENTRE 15 Tradelink Road HILLCREST QLD 4118	Lot 0 BUP 10980	Enterprise
TRADELINK PLACE 19 Tradelink Road HILLCREST QLD 4118	Lot 0 BUP 9998	Enterprise
1/19-23 Tamborine Street JIMBOOMBA QLD 4280	Lot 1 BUP 100730	Enterprise
1/2-6 Paul Court JIMBOOMBA QLD 4280	Lot 1 SP 201472	Enterprise
1/9-11 Paul Court JIMBOOMBA QLD 4280	Lot 1 SP 203395	Enterprise
10-12 Paul Court JIMBOOMBA QLD 4280	Lot 3 SP 173836	Enterprise
10-12 Tamborine Street JIMBOOMBA QLD 4280	Lot 2 RP 858056	Enterprise
10 Euphemia Street JIMBOOMBA QLD 4280	Lot 17 RP 186441	Enterprise
11 Euphemia Street JIMBOOMBA QLD 4280	Lot 9 RP 186441	Enterprise
12 Euphemia Street JIMBOOMBA QLD 4280	Lot 16 RP 186441	Enterprise
13 Euphemia Street JIMBOOMBA QLD 4280	Lot 10 RP 186441	Enterprise
14-16 Tamborine Street JIMBOOMBA QLD 4280	Lot 3 RP 858056	Enterprise
14 Euphemia Street JIMBOOMBA QLD 4280	Lot 15 RP 186441	Enterprise
14 Paul Court JIMBOOMBA QLD 4280	Lot 4 SP 173836	Enterprise
15-17 Tamborine Street JIMBOOMBA QLD 4280	Lot 1 RP 186441	Enterprise
15 Euphemia Street JIMBOOMBA QLD 4280	Lot 11 RP 186441	Enterprise
16 Euphemia Street JIMBOOMBA QLD 4280	Lot 14 RP 186441	Enterprise
16 Paul Court JIMBOOMBA QLD 4280	Lot 5 SP 173836	Enterprise
17 Euphemia Street JIMBOOMBA QLD 4280	Lot 12 RP 186441	Enterprise
18-20 Tamborine Street JIMBOOMBA QLD 4280	Lot 4 RP 858056	Enterprise
18 Euphemia Street JIMBOOMBA QLD 4280	Lot 13 RP 186441	Enterprise
2-16 Brisbane Street JIMBOOMBA QLD 4280	Lot 1 RP 192586	Enterprise
2-6 Euphemia Street JIMBOOMBA QLD 4280	Lot 19 RP 186441	Enterprise
2/19-23 Tamborine Street JIMBOOMBA QLD 4280	Lot 2 BUP 100730	Enterprise
2/2-6 Paul Court JIMBOOMBA QLD 4280	Lot 2 SP 201472	Enterprise
2/9-11 Paul Court JIMBOOMBA QLD 4280	Lot 2 SP 203395	Enterprise
20 Anders Street JIMBOOMBA QLD 4280	Lot 220 RP 205124	Enterprise
22-24 Tamborine Street JIMBOOMBA QLD 4280	Lot 5 RP 858056	Enterprise
22-26 Anders Street JIMBOOMBA QLD 4280	Lot 1 RP 192585	Enterprise
26 Tamborine Street JIMBOOMBA QLD 4280	Lot 6 RP 858056	Enterprise
28-32 Anders Street JIMBOOMBA QLD 4280	Lot 2 RP 192585	Enterprise
3 Paul Court JIMBOOMBA QLD 4280	Lot 10 SP 173836	Enterprise
3/19-23 Tamborine Street JIMBOOMBA QLD 4280	Lot 3 BUP 100730	Enterprise
3/2-6 Paul Court JIMBOOMBA QLD 4280	Lot 3 SP 201472	Enterprise
3/9-11 Paul Court JIMBOOMBA QLD 4280	Lot 3 SP 203395	Enterprise
34-36 Anders Street JIMBOOMBA QLD 4280	Lot 3 RP 192585	Enterprise
Lot 21 Mount Lindesay Highway JIMBOOMBA QLD 4280	Lot 21 RP 186441	Enterprise
38-42 Anders Street JIMBOOMBA QLD 4280	Lot 4 RP 192585	Enterprise
4/19-23 Tamborine Street JIMBOOMBA QLD 4280	Lot 4 BUP 100730	Enterprise
4/2-6 Paul Court JIMBOOMBA QLD 4280	Lot 4 SP 201472	Enterprise
4/9-11 Paul Court JIMBOOMBA QLD 4280	Lot 4 SP 203395	Enterprise
40-54 Brisbane Street JIMBOOMBA QLD 4280	Lot 18 SP 173836	Enterprise
44-46 Anders Street JIMBOOMBA QLD 4280	Lot 5 RP 192585	Enterprise
5-7 Seils Drive JIMBOOMBA QLD 4280	Lot 11 SP 173836	Enterprise
5 Paul Court JIMBOOMBA QLD 4280	Lot 9 SP 173836	Enterprise
5/19-23 Tamborine Street JIMBOOMBA QLD 4280	Lot 5 BUP 100730	Enterprise
5/2-6 Paul Court JIMBOOMBA QLD 4280	Lot 5 SP 201472	Enterprise
5/9-11 Paul Court JIMBOOMBA QLD 4280	Lot 5 SP 203395	Enterprise
52-54 Anders Street JIMBOOMBA QLD 4280	Lot 12 SP 173836	Enterprise
56 Anders Street JIMBOOMBA QLD 4280	Lot 13 SP 255887	Enterprise
58 Anders Street JIMBOOMBA QLD 4280	Lot 14 SP 255887	Enterprise
6-8 Tamborine Street JIMBOOMBA QLD 4280	Lot 1 RP 858056	Enterprise
6/19-23 Tamborine Street JIMBOOMBA QLD 4280	Lot 6 BUP 100730	Enterprise
6/2-6 Paul Court JIMBOOMBA QLD 4280	Lot 6 SP 201472	Enterprise
6/9-11 Paul Court JIMBOOMBA QLD 4280	Lot 6 SP 203395	Enterprise
60 Anders Street JIMBOOMBA QLD 4280	Lot 15 SP 255887	Enterprise
62 Anders Street JIMBOOMBA QLD 4280	Lot 16 SP 255887	Enterprise
64 Anders Street JIMBOOMBA QLD 4280	Lot 17 SP 173836	Enterprise
66-70 Anders Street JIMBOOMBA QLD 4280	Lot 9 RP 192585	Enterprise
7 Euphemia Street JIMBOOMBA QLD 4280	Lot 7 RP 186441	Enterprise
7 Paul Court JIMBOOMBA QLD 4280	Lot 8 SP 173836	Enterprise
7/19-23 Tamborine Street JIMBOOMBA QLD 4280	Lot 7 BUP 100730	Enterprise
7/9-11 Paul Court JIMBOOMBA QLD 4280	Lot 7 SP 203395	Enterprise
72 Anders Street JIMBOOMBA QLD 4280	Lot 20 RP 186441	Enterprise

78-80 Anders Street JIMBOOMBA QLD 4280	Lot 6 RP 186441	Enterprise
8 Euphemia Street JIMBOOMBA QLD 4280	Lot 18 RP 186441	Enterprise
8 Paul Court JIMBOOMBA QLD 4280	Lot 2 SP 173836	Enterprise
8/9-11 Paul Court JIMBOOMBA QLD 4280	Lot 8 SP 203395	Enterprise
82-84 Anders Street JIMBOOMBA QLD 4280	Lot 5 RP 186441	Enterprise
86 Anders Street JIMBOOMBA QLD 4280	Lot 4 RP 186441	Enterprise
88-98 Brisbane Street JIMBOOMBA QLD 4280	Lot 1 SP 231924	Enterprise
9 Euphemia Street JIMBOOMBA QLD 4280	Lot 8 RP 186441	Enterprise
9/9-11 Paul Court JIMBOOMBA QLD 4280	Lot 9 SP 203395	Enterprise
BETTINA 2-6 Paul Court JIMBOOMBA QLD 4280	Lot 0 SP 201472	Enterprise
Lot 2 Brisbane Street JIMBOOMBA QLD 4280	Lot 2 SP 231924	Enterprise
PAUL COURT INDUSTRIAL ESTATE 9-11 Paul Court JIMBOOMBA QLD 4280	Lot 0 SP 203395	Enterprise
TAMBORINE UNITS 19-23 Tamborine Street JIMBOOMBA QLD 4280	Lot 0 BUP 100730	Enterprise
1/71 Cerina Circuit JIMBOOMBA QLD 4280	Lot 1 SP 272362	Enterprise
12-14 Cerina Circuit JIMBOOMBA QLD 4280	Lot 24 SP 214529	Enterprise
16-18 Cerina Circuit JIMBOOMBA QLD 4280	Lot 25 SP 214529	Enterprise
2/71 Cerina Circuit JIMBOOMBA QLD 4280	Lot 2 SP 272362	Enterprise
20-26 Cerina Circuit JIMBOOMBA QLD 4280	Lot 26 SP 214529	Enterprise
25 Cerina Circuit JIMBOOMBA QLD 4280	Lot 1 SP 214529	Enterprise
27-29 Cerina Circuit JIMBOOMBA QLD 4280	Lot 2 SP 214529	Enterprise
28-34 Cerina Circuit JIMBOOMBA QLD 4280	Lot 27 SP 214529	Enterprise
3/71 Cerina Circuit JIMBOOMBA QLD 4280	Lot 3 SP 272362	Enterprise
31-33 Cerina Circuit JIMBOOMBA QLD 4280	Lot 3 SP 214529	Enterprise
35-37 Cerina Circuit JIMBOOMBA QLD 4280	Lot 4 SP 214529	Enterprise
36-38 Cerina Circuit JIMBOOMBA QLD 4280	Lot 28 SP 214529	Enterprise
39-41 Cerina Circuit JIMBOOMBA QLD 4280	Lot 5 SP 214529	Enterprise
4-6 Cerina Circuit JIMBOOMBA QLD 4280	Lot 22 SP 214529	Enterprise
40-42 Cerina Circuit JIMBOOMBA QLD 4280	Lot 29 SP 214529	Enterprise
43 Cerina Circuit JIMBOOMBA QLD 4280	Lot 6 SP 214529	Enterprise
44-46 Cerina Circuit JIMBOOMBA QLD 4280	Lot 30 SP 214529	Enterprise
45 Cerina Circuit JIMBOOMBA QLD 4280	Lot 7 SP 214529	Enterprise
47 Cerina Circuit JIMBOOMBA QLD 4280	Lot 8 SP 214529	Enterprise
48-52 Cerina Circuit JIMBOOMBA QLD 4280	Lot 31 SP 214529	Enterprise
49 Cerina Circuit JIMBOOMBA QLD 4280	Lot 9 SP 214529	Enterprise
51 Cerina Circuit JIMBOOMBA QLD 4280	Lot 10 SP 214529	Enterprise
53 Cerina Circuit JIMBOOMBA QLD 4280	Lot 11 SP 214529	Enterprise
55 Cerina Circuit JIMBOOMBA QLD 4280	Lot 12 SP 214529	Enterprise
57 Cerina Circuit JIMBOOMBA QLD 4280	Lot 13 SP 214529	Enterprise
59-61 Cerina Circuit JIMBOOMBA QLD 4280	Lot 145 SP 251284	Enterprise
63 Cerina Circuit JIMBOOMBA QLD 4280	Lot 16 SP 214529	Enterprise
65 Cerina Circuit JIMBOOMBA QLD 4280	Lot 17 SP 214529	Enterprise
67 Cerina Circuit JIMBOOMBA QLD 4280	Lot 18 SP 214529	Enterprise
69 Cerina Circuit JIMBOOMBA QLD 4280	Lot 19 SP 270954	Enterprise
71 Cerina Circuit JIMBOOMBA QLD 4280	Lot 0 SP 272362	Enterprise
73-77 Cerina Circuit JIMBOOMBA QLD 4280	Lot 21 SP 268728	Enterprise
8-10 Cerina Circuit JIMBOOMBA QLD 4280	Lot 23 SP 214529	Enterprise
1/15-19 Henry Street LOGANHOLME QLD 4129	Lot 1 SP 238098	Enterprise
1/5-7 Henry Street LOGANHOLME QLD 4129	Lot 1 SP 258508	Enterprise
2/15-19 Henry Street LOGANHOLME QLD 4129	Lot 2 SP 238098	Enterprise
2/5-7 Henry Street LOGANHOLME QLD 4129	Lot 2 SP 258508	Enterprise
21-25 Henry Street LOGANHOLME QLD 4129	Lot 8 SP 191277	Enterprise
23-25 Burchill Street LOGANHOLME QLD 4129	Lot 2 SP 208426	Enterprise
27-31 Henry Street LOGANHOLME QLD 4129	Lot 9 SP 191277	Enterprise
27-35 Burchill Street LOGANHOLME QLD 4129	Lot 88 SP 142218	Enterprise
3 Henry Street LOGANHOLME QLD 4129	Lot 1 SP 228300	Enterprise
3/15-19 Henry Street LOGANHOLME QLD 4129	Lot 3 SP 238098	Enterprise
3/5-7 Henry Street LOGANHOLME QLD 4129	Lot 3 SP 261700	Enterprise
33-37 Henry Street LOGANHOLME QLD 4129	Lot 10 SP 191277	Enterprise
37-55 Burchill Street LOGANHOLME QLD 4129	Lot 6 SP 175761	Enterprise
4/15-19 Henry Street LOGANHOLME QLD 4129	Lot 4 SP 238098	Enterprise
4/5-7 Henry Street LOGANHOLME QLD 4129	Lot 4 SP 261700	Enterprise
4098-4102 Pacific Highway LOGANHOLME QLD 4129	Lot 50 RP 863631	Enterprise
5 HENRY STREET 5-7 Henry Street LOGANHOLME QLD 4129	Lot 0 SP 258508	Enterprise
5/15-19 Henry Street LOGANHOLME QLD 4129	Lot 5 SP 238098	Enterprise

57-59 Burchill Street LOGANHOLME QLD 4129	Lot 7 SP 175761	Enterprise
6/15-19 Henry Street LOGANHOLME QLD 4129	Lot 6 SP 238098	Enterprise
61-63 Burchill Street LOGANHOLME QLD 4129	Lot 8 SP 175761	Enterprise
7/15-19 Henry Street LOGANHOLME QLD 4129	Lot 7 SP 238098	Enterprise
9-13 Henry Street LOGANHOLME QLD 4129	Lot 6 SP 191277	Enterprise
THE BASEPOINT ON HENRY 15-19 Henry Street LOGANHOLME QLD 4129	Lot 0 SP 238098	Enterprise
1 Chetwynd Street LOGANHOLME QLD 4129	Lot 48 RP 136120	Enterprise
1/12 Chetwynd Street LOGANHOLME QLD 4129	Lot 51 SP 128240	Enterprise
1/14 Chetwynd Street LOGANHOLME QLD 4129	Lot 1 BUP 101296	Enterprise
10 Chetwynd Street LOGANHOLME QLD 4129	Lot 4 RP 136120	Enterprise
11 Chetwynd Street LOGANHOLME QLD 4129	Lot 42 RP 136120	Enterprise
12 Chetwynd Street LOGANHOLME QLD 4129	Lot 0 SP 128240	Enterprise
2/12 Chetwynd Street LOGANHOLME QLD 4129	Lot 52 SP 128240	Enterprise
2/14 Chetwynd Street LOGANHOLME QLD 4129	Lot 2 BUP 101296	Enterprise
3 Chetwynd Street LOGANHOLME QLD 4129	Lot 46 RP 136120	Enterprise
4 Chetwynd Street LOGANHOLME QLD 4129	Lot 1 RP 136120	Enterprise
4038 Pacific Highway LOGANHOLME QLD 4129	Lot 50 RP 136120	Enterprise
4040 Pacific Highway LOGANHOLME QLD 4129	Lot 49 RP 136120	Enterprise
4044 Pacific Highway LOGANHOLME QLD 4129	Lot 47 RP 136120	Enterprise
5 Chetwynd Street LOGANHOLME QLD 4129	Lot 45 RP 136120	Enterprise
6-8 Chetwynd Street LOGANHOLME QLD 4129	Lot 2 RP 229105	Enterprise
7 Chetwynd Street LOGANHOLME QLD 4129	Lot 44 RP 136120	Enterprise
9 Chetwynd Street LOGANHOLME QLD 4129	Lot 43 RP 136120	Enterprise
DEAN'S PLACE 14 Chetwynd Street LOGANHOLME QLD 4129	Lot 0 BUP 101296	Enterprise
1/17 Cairns Street LOGANHOLME QLD 4129	Lot 1 SP 204833	Enterprise
10/17 Cairns Street LOGANHOLME QLD 4129	Lot 10 SP 204841	Enterprise
11/17 Cairns Street LOGANHOLME QLD 4129	Lot 11 SP 204841	Enterprise
12/17 Cairns Street LOGANHOLME QLD 4129	Lot 12 SP 204841	Enterprise
13/17 Cairns Street LOGANHOLME QLD 4129	Lot 13 SP 204841	Enterprise
14/17 Cairns Street LOGANHOLME QLD 4129	Lot 14 SP 204841	Enterprise
15/17 Cairns Street LOGANHOLME QLD 4129	Lot 15 SP 204841	Enterprise
16/17 Cairns Street LOGANHOLME QLD 4129	Lot 16 SP 204841	Enterprise
17/17 Cairns Street LOGANHOLME QLD 4129	Lot 17 SP 204841	Enterprise
18/17 Cairns Street LOGANHOLME QLD 4129	Lot 18 SP 204841	Enterprise
19/17 Cairns Street LOGANHOLME QLD 4129	Lot 19 SP 230377	Enterprise
2/17 Cairns Street LOGANHOLME QLD 4129	Lot 2 SP 204833	Enterprise
20/17 Cairns Street LOGANHOLME QLD 4129	Lot 20 SP 213825	Enterprise
21/17 Cairns Street LOGANHOLME QLD 4129	Lot 21 SP 213825	Enterprise
22/17 Cairns Street LOGANHOLME QLD 4129	Lot 22 SP 213825	Enterprise
23/17 Cairns Street LOGANHOLME QLD 4129	Lot 23 SP 213825	Enterprise
24/17 Cairns Street LOGANHOLME QLD 4129	Lot 24 SP 213825	Enterprise
25/17 Cairns Street LOGANHOLME QLD 4129	Lot 25 SP 213825	Enterprise
26/17 Cairns Street LOGANHOLME QLD 4129	Lot 26 SP 213825	Enterprise
27/17 Cairns Street LOGANHOLME QLD 4129	Lot 27 SP 213825	Enterprise
28/17 Cairns Street LOGANHOLME QLD 4129	Lot 28 SP 213825	Enterprise
29/17 Cairns Street LOGANHOLME QLD 4129	Lot 29 SP 213825	Enterprise
3/17 Cairns Street LOGANHOLME QLD 4129	Lot 3 SP 204833	Enterprise
30/17 Cairns Street LOGANHOLME QLD 4129	Lot 30 SP 213825	Enterprise
31/17 Cairns Street LOGANHOLME QLD 4129	Lot 31 SP 213825	Enterprise
32/17 Cairns Street LOGANHOLME QLD 4129	Lot 32 SP 213825	Enterprise
33/17 Cairns Street LOGANHOLME QLD 4129	Lot 33 SP 213825	Enterprise
34/17 Cairns Street LOGANHOLME QLD 4129	Lot 34 SP 246832	Enterprise
35/17 Cairns Street LOGANHOLME QLD 4129	Lot 35 SP 246832	Enterprise
36/17 Cairns Street LOGANHOLME QLD 4129	Lot 36 SP 246832	Enterprise
37/17 Cairns Street LOGANHOLME QLD 4129	Lot 37 SP 246832	Enterprise
38/17 Cairns Street LOGANHOLME QLD 4129	Lot 38 SP 246832	Enterprise
39/17 Cairns Street LOGANHOLME QLD 4129	Lot 39 SP 246832	Enterprise
4/17 Cairns Street LOGANHOLME QLD 4129	Lot 4 SP 204833	Enterprise
40/17 Cairns Street LOGANHOLME QLD 4129	Lot 40 SP 246832	Enterprise
41/17 Cairns Street LOGANHOLME QLD 4129	Lot 41 SP 246832	Enterprise
42/17 Cairns Street LOGANHOLME QLD 4129	Lot 42 SP 213847	Enterprise
43/17 Cairns Street LOGANHOLME QLD 4129	Lot 43 SP 213847	Enterprise
44/17 Cairns Street LOGANHOLME QLD 4129	Lot 44 SP 213847	Enterprise
45/17 Cairns Street LOGANHOLME QLD 4129	Lot 45 SP 213847	Enterprise

46/17 Cairns Street LOGANHOLME QLD 4129	Lot 46 SP 213847	Enterprise
47/17 Cairns Street LOGANHOLME QLD 4129	Lot 47 SP 213847	Enterprise
48/17 Cairns Street LOGANHOLME QLD 4129	Lot 48 SP 213847	Enterprise
49/17 Cairns Street LOGANHOLME QLD 4129	Lot 49 SP 213847	Enterprise
5/17 Cairns Street LOGANHOLME QLD 4129	Lot 5 SP 204833	Enterprise
50/17 Cairns Street LOGANHOLME QLD 4129	Lot 50 SP 213847	Enterprise
51/17 Cairns Street LOGANHOLME QLD 4129	Lot 51 SP 213847	Enterprise
52/17 Cairns Street LOGANHOLME QLD 4129	Lot 52 SP 230377	Enterprise
6/17 Cairns Street LOGANHOLME QLD 4129	Lot 6 SP 204833	Enterprise
7/17 Cairns Street LOGANHOLME QLD 4129	Lot 7 SP 204833	Enterprise
8/17 Cairns Street LOGANHOLME QLD 4129	Lot 8 SP 204833	Enterprise
9/17 Cairns Street LOGANHOLME QLD 4129	Lot 9 SP 204841	Enterprise
COMMERCIAL ON CAIRNS 17 Cairns Street LOGANHOLME QLD 4129	Lot 0 SP 204833	Enterprise
1-3 Cairns Street LOGANHOLME QLD 4129	Lot 9 RP 885457	Enterprise
1/4032 Pacific Highway LOGANHOLME QLD 4129	Lot 1 SP 132341	Enterprise
1/5-7 Cairns Street LOGANHOLME QLD 4129	Lot 1 SP 213826	Enterprise
10/5-7 Cairns Street LOGANHOLME QLD 4129	Lot 10 SP 213826	Enterprise
11/5-7 Cairns Street LOGANHOLME QLD 4129	Lot 11 SP 213826	Enterprise
12/5-7 Cairns Street LOGANHOLME QLD 4129	Lot 12 SP 213826	Enterprise
13/5-7 Cairns Street LOGANHOLME QLD 4129	Lot 13 SP 213826	Enterprise
14/5-7 Cairns Street LOGANHOLME QLD 4129	Lot 14 SP 213826	Enterprise
15/5-7 Cairns Street LOGANHOLME QLD 4129	Lot 15 SP 213826	Enterprise
16/5-7 Cairns Street LOGANHOLME QLD 4129	Lot 16 SP 213826	Enterprise
17 Beenleigh Redland Bay Road LOGANHOLME QLD 4129	Lot 36 RP 88336	Enterprise
17/5-7 Cairns Street LOGANHOLME QLD 4129	Lot 17 SP 213826	Enterprise
18/5-7 Cairns Street LOGANHOLME QLD 4129	Lot 18 SP 213826	Enterprise
19/5-7 Cairns Street LOGANHOLME QLD 4129	Lot 19 SP 213826	Enterprise
2/4032 Pacific Highway LOGANHOLME QLD 4129	Lot 2 GTP 104571	Enterprise
2/5-7 Cairns Street LOGANHOLME QLD 4129	Lot 2 SP 213826	Enterprise
20/5-7 Cairns Street LOGANHOLME QLD 4129	Lot 20 SP 213826	Enterprise
3-5 Beenleigh Redland Bay Road LOGANHOLME QLD 4129	Lot 2 RP 885457	Enterprise
3/5-7 Cairns Street LOGANHOLME QLD 4129	Lot 3 SP 213826	Enterprise
4/5-7 Cairns Street LOGANHOLME QLD 4129	Lot 4 SP 213826	Enterprise
4028 Pacific Highway LOGANHOLME QLD 4129	Lot 4 RP 88336	Enterprise
4030 Pacific Highway LOGANHOLME QLD 4129	Lot 3 RP 88336	Enterprise
4032 PACIFIC HWY 4032 Pacific Highway LOGANHOLME QLD 4129	Lot 0 GTP 104571	Enterprise
Part of 4036 Pacific Highway LOGANHOLME QLD 4129	Part of Lot 2 SP 227482	Enterprise
5/5-7 Cairns Street LOGANHOLME QLD 4129	Lot 5 SP 213826	Enterprise
6/5-7 Cairns Street LOGANHOLME QLD 4129	Lot 6 SP 213826	Enterprise
7-11 Beenleigh Redland Bay Road LOGANHOLME QLD 4129	Lot 8 RP 885457	Enterprise
7/5-7 Cairns Street LOGANHOLME QLD 4129	Lot 7 SP 213826	Enterprise
8/5-7 Cairns Street LOGANHOLME QLD 4129	Lot 8 SP 213826	Enterprise
9 Cairns Street LOGANHOLME QLD 4129	Lot 21 RP 808745	Enterprise
9/5-7 Cairns Street LOGANHOLME QLD 4129	Lot 9 SP 213826	Enterprise
INDACOM BUSINESS PARK 5-7 Cairns Street LOGANHOLME QLD 4129	Lot 0 SP 213826	Enterprise
Lot 101 Pacific Highway LOGANHOLME QLD 4129	Lot 101 SP 119176	Enterprise
Part of 10-12 Cairns Street LOGANHOLME QLD 4129	Part of Lot 34 RP 88336	Enterprise
Part of 14-16 Cairns Street LOGANHOLME QLD 4129	Part of Lot 33 RP 88336	Enterprise
Part of 19-21 Beenleigh Redland Bay Road LOGANHOLME QLD 4129	Part of Lot 37 RP 88336	Enterprise
Part of 23-25 Beenleigh Redland Bay Road LOGANHOLME QLD 4129	Part of Lot 38 RP 88336	Enterprise
Part of 6-8 Cairns Street LOGANHOLME QLD 4129	Part of Lot 35 RP 88336	Enterprise
3671 Pacific Highway SLACKS CREEK QLD 4127	Lot 8 RP 83378	Enterprise
3673 Pacific Highway SLACKS CREEK QLD 4127	Lot 9 RP 83378	Enterprise
3675 Pacific Highway SLACKS CREEK QLD 4127	Lot 10 RP 83378	Enterprise
3677 Pacific Highway SLACKS CREEK QLD 4127	Lot 11 RP 83378	Enterprise
3679-3687 Pacific Highway SLACKS CREEK QLD 4127	Lot 56 RP 92942	Enterprise
7-11 Centenary Road SLACKS CREEK QLD 4127	Lot 39 RP 185455	Enterprise
8-12 Centenary Road SLACKS CREEK QLD 4127	Lot 12 RP 83378	Enterprise
91-93 Nujooloo Road SLACKS CREEK QLD 4127	Lot 34 RP 104537	Enterprise
95-99 Nujooloo Road SLACKS CREEK QLD 4127	Lot 1 RP 142714	Enterprise
1/1 Chadsvale Court WOODRIDGE QLD 4114	Lot 1 BUP 102595	Enterprise
1/11 Booran Drive WOODRIDGE QLD 4114	Lot 1 BUP 101490	Enterprise
1/12 Booran Drive WOODRIDGE QLD 4114	Lot 1 BUP 9837	Enterprise
1/2 Booran Drive WOODRIDGE QLD 4114	Lot 1 GTP 2376	Enterprise

1/20 Booran Drive WOODRIDGE QLD 4114	Lot 1 BUP 10864	Enterprise
1/23 Booran Drive WOODRIDGE QLD 4114	Lot 1 BUP 100707	Enterprise
1/27 Kingston Road WOODRIDGE QLD 4114	Lot 1 BUP 12887	Enterprise
1/37-43 Kingston Road WOODRIDGE QLD 4114	Lot 1 SP 134487	Enterprise
1/6 Booran Drive WOODRIDGE QLD 4114	Lot 1 BUP 100770	Enterprise
13 Kingston Road WOODRIDGE QLD 4114	Lot 1020 SL 9261	Enterprise
15-17 Kingston Road WOODRIDGE QLD 4114	Lot 2 RP 173007	Enterprise
19-21 Kingston Road WOODRIDGE QLD 4114	Lot 3 SP 178826	Enterprise
2/1 Chadsvale Court WOODRIDGE QLD 4114	Lot 2 BUP 102595	Enterprise
2/11 Booran Drive WOODRIDGE QLD 4114	Lot 2 BUP 101490	Enterprise
2/12 Booran Drive WOODRIDGE QLD 4114	Lot 2 BUP 9837	Enterprise
2/20 Booran Drive WOODRIDGE QLD 4114	Lot 2 BUP 10864	Enterprise
2/23 Booran Drive WOODRIDGE QLD 4114	Lot 2 BUP 100707	Enterprise
2/27 Kingston Road WOODRIDGE QLD 4114	Lot 2 BUP 12887	Enterprise
2/37-43 Kingston Road WOODRIDGE QLD 4114	Lot 2 SP 134487	Enterprise
2/6 Booran Drive WOODRIDGE QLD 4114	Lot 2 BUP 100770	Enterprise
23-25 Kingston Road WOODRIDGE QLD 4114	Lot 7 SP 178826	Enterprise
3/2 Booran Drive WOODRIDGE QLD 4114	Lot 3 GTP 104845	Enterprise
3/20 Booran Drive WOODRIDGE QLD 4114	Lot 3 BUP 10864	Enterprise
3/23 Booran Drive WOODRIDGE QLD 4114	Lot 3 BUP 100707	Enterprise
35 Kingston Road WOODRIDGE QLD 4114	Lot 2 RP 810820	Enterprise
4/2 Booran Drive WOODRIDGE QLD 4114	Lot 4 GTP 104845	Enterprise
4/20 Booran Drive WOODRIDGE QLD 4114	Lot 4 BUP 10864	Enterprise
4/23 Booran Drive WOODRIDGE QLD 4114	Lot 4 BUP 100707	Enterprise
5/2 Booran Drive WOODRIDGE QLD 4114	Lot 5 GTP 104845	Enterprise
5/20 Booran Drive WOODRIDGE QLD 4114	Lot 5 BUP 10864	Enterprise
5/23 Booran Drive WOODRIDGE QLD 4114	Lot 5 BUP 100707	Enterprise
54 Southgate Drive WOODRIDGE QLD 4114	Lot 1 RP 118713	Enterprise
6-8 Pendrey Court WOODRIDGE QLD 4114	Lot 1 RP 165306	Enterprise
6/2 Booran Drive WOODRIDGE QLD 4114	Lot 6 GTP 104845	Enterprise
6/23 Booran Drive WOODRIDGE QLD 4114	Lot 6 BUP 100707	Enterprise
61-65 Kingston Road WOODRIDGE QLD 4114	Lot 1 RP 233966	Enterprise
8-10 Booran Drive WOODRIDGE QLD 4114	Lot 3 RP 224276	Enterprise
8 Chadsvale Court WOODRIDGE QLD 4114	Lot 14 RP 814777	Enterprise
Lot 21 Kingston Road WOODRIDGE QLD 4114	Lot 21 RP 224276	Enterprise
CHAD PLACE 1-3 Chadsvale Court WOODRIDGE QLD 4114	Lot 0 BUP 102595	Enterprise
CURTIS CENTRE 12-18 Booran Drive WOODRIDGE QLD 4114	Lot 0 BUP 9837	Enterprise
GARDEN HEIGHTS 11-13 Booran Drive WOODRIDGE QLD 4114	Lot 0 BUP 101490	Enterprise
HELIAC COURT 27-33 Kingston Road WOODRIDGE QLD 4114	Lot 0 BUP 12887	Enterprise
KIGAN COURT 37-43 Kingston Road WOODRIDGE QLD 4114	Lot 0 SP 134487	Enterprise
KINGSTON SQUARE 2-4 Booran Drive WOODRIDGE QLD 4114	Lot 0 GTP 2376	Enterprise
LOGAN CITY DELIVERY CENTRE 19 Booran Drive WOODRIDGE QLD 4114	Lot 11 RP 855166	Enterprise
Lot 22 Kingston Road WOODRIDGE QLD 4114	Lot 22 RP 224277	Enterprise
PARKGROVE 20-26 Booran Drive WOODRIDGE QLD 4114	Lot 0 BUP 10864	Enterprise
PARKLANDS 23 Booran Drive WOODRIDGE QLD 4114	Lot 0 BUP 100707	Enterprise
PRIME PLACE 6 Booran Drive WOODRIDGE QLD 4114	Lot 0 BUP 100770	Enterprise
1 Monte Street SLACKS CREEK QLD 4127	Lot 2 RP 211419	Enterprise
1/1 Herbert Street SLACKS CREEK QLD 4127	Lot 1 BUP 106013	Enterprise
1/2 Herbert Street SLACKS CREEK QLD 4127	Lot 1 BUP 104597	Enterprise
1/20 Randall Street SLACKS CREEK QLD 4127	Lot 1 BUP 105933	Enterprise
1/22 Allgas Street SLACKS CREEK QLD 4127	Lot 15 BUP 7997	Enterprise
1/25 Randall Street SLACKS CREEK QLD 4127	Lot 1 BUP 8887	Enterprise
1/27 Allgas Street SLACKS CREEK QLD 4127	Lot 1 BUP 10093	Enterprise
1/28 Randall Street SLACKS CREEK QLD 4127	Lot 1 BUP 102777	Enterprise
1/35 Randall Street SLACKS CREEK QLD 4127	Lot 1 GTP 862	Enterprise
1/36 Randall Street SLACKS CREEK QLD 4127	Lot 1 BUP 106182	Enterprise
1/39 Moss Street SLACKS CREEK QLD 4127	Lot 1 GTP 487	Enterprise
1/49 Allgas Street SLACKS CREEK QLD 4127	Lot 1 BUP 13391	Enterprise
1/52 Randall Street SLACKS CREEK QLD 4127	Lot 1 SP 155262	Enterprise
1/56 Moss Street SLACKS CREEK QLD 4127	Lot 1 GTP 454	Enterprise
1/6 Monte Street SLACKS CREEK QLD 4127	Lot 1 BUP 105196	Enterprise
1/63 Randall Street SLACKS CREEK QLD 4127	Lot 1 BUP 7238	Enterprise
1/7 Miller Street SLACKS CREEK QLD 4127	Lot 1 BUP 104686	Enterprise
10 Herbert Street SLACKS CREEK QLD 4127	Lot 141 RP 133615	Enterprise

10 Monte Street SLACKS CREEK QLD 4127	Lot 6 RP 128329	Enterprise
10 Moss Street SLACKS CREEK QLD 4127	Lot 19 RP 122494	Enterprise
10-12 Cronulla Court SLACKS CREEK QLD 4127	Lot 7 SL 11796	Enterprise
10-14 Allgas Street SLACKS CREEK QLD 4127	Lot 2 RP 188645	Enterprise
11 Herbert Street SLACKS CREEK QLD 4127	Lot 146 RP 133615	Enterprise
11 Moss Street SLACKS CREEK QLD 4127	Lot 11 RP 122494	Enterprise
11 Randall Street SLACKS CREEK QLD 4127	Lot 5 RP 171570	Enterprise
11/22 Allgas Street SLACKS CREEK QLD 4127	Lot 24 BUP 7997	Enterprise
12 Herbert Street SLACKS CREEK QLD 4127	Lot 140 RP 133615	Enterprise
12 Monte Street SLACKS CREEK QLD 4127	Lot 7 RP 128329	Enterprise
12 Moss Street SLACKS CREEK QLD 4127	Lot 20 RP 122494	Enterprise
12 Randall Street SLACKS CREEK QLD 4127	Lot 12 RP 171570	Enterprise
12/22 Allgas Street SLACKS CREEK QLD 4127	Lot 13 BUP 7997	Enterprise
1-3 Allgas Street SLACKS CREEK QLD 4127	Lot 12 SP 120571	Enterprise
13 Herbert Street SLACKS CREEK QLD 4127	Lot 145 RP 133615	Enterprise
13 Monte Street SLACKS CREEK QLD 4127	Lot 97 RP 128329	Enterprise
13 Moss Street SLACKS CREEK QLD 4127	Lot 12 RP 122494	Enterprise
13 Randall Street SLACKS CREEK QLD 4127	Lot 6 RP 171570	Enterprise
13/22 Allgas Street SLACKS CREEK QLD 4127	Lot 12 BUP 7997	Enterprise
13-15 Allgas Street SLACKS CREEK QLD 4127	Lot 6 RP 168368	Enterprise
13-19 Cronulla Court SLACKS CREEK QLD 4127	Lot 39 RP 863474	Enterprise
14 Herbert Street SLACKS CREEK QLD 4127	Lot 139 RP 133615	Enterprise
14 Monte Street SLACKS CREEK QLD 4127	Lot 8 RP 128329	Enterprise
14 Moss Street SLACKS CREEK QLD 4127	Lot 21 RP 122494	Enterprise
14 Randall Street SLACKS CREEK QLD 4127	Lot 11 RP 171570	Enterprise
14/22 Allgas Street SLACKS CREEK QLD 4127	Lot 11 BUP 7997	Enterprise
14-16 Cronulla Court SLACKS CREEK QLD 4127	Lot 8 SL 11796	Enterprise
15 Herbert Street SLACKS CREEK QLD 4127	Lot 144 RP 133615	Enterprise
15 Moss Street SLACKS CREEK QLD 4127	Lot 13 RP 122494	Enterprise
15 Randall Street SLACKS CREEK QLD 4127	Lot 7 RP 171570	Enterprise
15/22 Allgas Street SLACKS CREEK QLD 4127	Lot 10 BUP 7997	Enterprise
16 Monte Street SLACKS CREEK QLD 4127	Lot 9 RP 128329	Enterprise
16 Moss Street SLACKS CREEK QLD 4127	Lot 25 RP 197489	Enterprise
16 Randall Street SLACKS CREEK QLD 4127	Lot 10 RP 171570	Enterprise
16/22 Allgas Street SLACKS CREEK QLD 4127	Lot 9 BUP 7997	Enterprise
16-20 Allgas Street SLACKS CREEK QLD 4127	Lot 1 RP 188645	Enterprise
17 Moss Street SLACKS CREEK QLD 4127	Lot 14 SP 284199	Enterprise
17 Randall Street SLACKS CREEK QLD 4127	Lot 8 RP 171570	Enterprise
17/22 Allgas Street SLACKS CREEK QLD 4127	Lot 8 BUP 7997	Enterprise
17-19 Allgas Street SLACKS CREEK QLD 4127	Lot 7 RP 168368	Enterprise
18 Monte Street SLACKS CREEK QLD 4127	Lot 10 RP 128329	Enterprise
18 Moss Street SLACKS CREEK QLD 4127	Lot 23 RP 122494	Enterprise
18 Randall Street SLACKS CREEK QLD 4127	Lot 9 RP 171570	Enterprise
18/22 Allgas Street SLACKS CREEK QLD 4127	Lot 7 BUP 7997	Enterprise
180 Kingston Road SLACKS CREEK QLD 4127	Lot 1 RP 126546	Enterprise
182 Kingston Road SLACKS CREEK QLD 4127	Lot 2 RP 126546	Enterprise
18-20 Cronulla Court SLACKS CREEK QLD 4127	Lot 9 SL 11796	Enterprise
186 Kingston Road SLACKS CREEK QLD 4127	Lot 1 RP 211419	Enterprise
188-192 Kingston Road SLACKS CREEK QLD 4127	Lot 1 RP 810254	Enterprise
19 Moss Street SLACKS CREEK QLD 4127	Lot 15 RP 122494	Enterprise
19 Randall Street SLACKS CREEK QLD 4127	Lot 126 RP 209593	Enterprise
19/22 Allgas Street SLACKS CREEK QLD 4127	Lot 6 BUP 7997	Enterprise
194 Kingston Road SLACKS CREEK QLD 4127	Lot 1 RP 178231	Enterprise
196 Kingston Road SLACKS CREEK QLD 4127	Lot 1084 SL 10197	Enterprise
198 Kingston Road SLACKS CREEK QLD 4127	Lot 1 RP 196070	Enterprise
2/1 Herbert Street SLACKS CREEK QLD 4127	Lot 2 BUP 106013	Enterprise
2/2 Herbert Street SLACKS CREEK QLD 4127	Lot 2 BUP 104597	Enterprise
2/20 Randall Street SLACKS CREEK QLD 4127	Lot 2 BUP 105933	Enterprise
2/22 Allgas Street SLACKS CREEK QLD 4127	Lot 16 BUP 7997	Enterprise
2/25 Randall Street SLACKS CREEK QLD 4127	Lot 2 BUP 8887	Enterprise
2/27 Allgas Street SLACKS CREEK QLD 4127	Lot 2 BUP 10093	Enterprise
2/28 Randall Street SLACKS CREEK QLD 4127	Lot 2 BUP 102777	Enterprise
2/35 Randall Street SLACKS CREEK QLD 4127	Lot 2 GTP 862	Enterprise
2/36 Randall Street SLACKS CREEK QLD 4127	Lot 2 BUP 106182	Enterprise

2/39 Moss Street SLACKS CREEK QLD 4127	Lot 2 GTP 487	Enterprise
2/49 Allgas Street SLACKS CREEK QLD 4127	Lot 2 BUP 13391	Enterprise
2/52 Randall Street SLACKS CREEK QLD 4127	Lot 2 SP 155262	Enterprise
2/56 Moss Street SLACKS CREEK QLD 4127	Lot 2 GTP 454	Enterprise
2/6 Monte Street SLACKS CREEK QLD 4127	Lot 2 BUP 105196	Enterprise
2/63 Randall Street SLACKS CREEK QLD 4127	Lot 2 BUP 7238	Enterprise
2/7 Miller Street SLACKS CREEK QLD 4127	Lot 2 BUP 104686	Enterprise
20 Herbert Street SLACKS CREEK QLD 4127	Lot 136 RP 133615	Enterprise
20 Monte Street SLACKS CREEK QLD 4127	Lot 11 RP 128329	Enterprise
20 Moss Street SLACKS CREEK QLD 4127	Lot 1 SP 142821	Enterprise
20/22 Allgas Street SLACKS CREEK QLD 4127	Lot 5 BUP 7997	Enterprise
200-206 Kingston Road SLACKS CREEK QLD 4127	Lot 1 RP 171542	Enterprise
21 Moss Street SLACKS CREEK QLD 4127	Lot 45 RP 126546	Enterprise
21 Randall Street SLACKS CREEK QLD 4127	Lot 125 RP 209593	Enterprise
21/22 Allgas Street SLACKS CREEK QLD 4127	Lot 4 BUP 7997	Enterprise
21-23 Allgas Street SLACKS CREEK QLD 4127	Lot 1 RP 803809	Enterprise
21-23 Cronulla Court SLACKS CREEK QLD 4127	Lot 18 SL 11796	Enterprise
214 Kingston Road SLACKS CREEK QLD 4127	Lot 1 RP 173015	Enterprise
22 Moss Street SLACKS CREEK QLD 4127	Lot 17 RP 126546	Enterprise
22 Randall Street SLACKS CREEK QLD 4127	Lot 128 RP 129973	Enterprise
22/22 Allgas Street SLACKS CREEK QLD 4127	Lot 3 BUP 7997	Enterprise
22-24 Monte Street SLACKS CREEK QLD 4127	Lot 122 SP 299035	Enterprise
23 Moss Street SLACKS CREEK QLD 4127	Lot 44 RP 126546	Enterprise
23 Randall Street SLACKS CREEK QLD 4127	Lot 124 RP 129973	Enterprise
23/22 Allgas Street SLACKS CREEK QLD 4127	Lot 2 BUP 7997	Enterprise
2-4 Allgas Street SLACKS CREEK QLD 4127	Lot 3 RP 188645	Enterprise
24 Moss Street SLACKS CREEK QLD 4127	Lot 16 RP 126575	Enterprise
24 Randall Street SLACKS CREEK QLD 4127	Lot 129 RP 129973	Enterprise
24/22 Allgas Street SLACKS CREEK QLD 4127	Lot 1 BUP 7997	Enterprise
25 Moss Street SLACKS CREEK QLD 4127	Lot 43 RP 126546	Enterprise
25/22 Allgas Street SLACKS CREEK QLD 4127	Lot 14 BUP 7997	Enterprise
25-27 Cronulla Court SLACKS CREEK QLD 4127	Lot 17 SL 11797	Enterprise
26 Herbert Street SLACKS CREEK QLD 4127	Lot 24 SP 117433	Enterprise
26 Monte Street SLACKS CREEK QLD 4127	Lot 124 SP 299035	Enterprise
26 Moss Street SLACKS CREEK QLD 4127	Lot 23 RP 126575	Enterprise
26 Randall Street SLACKS CREEK QLD 4127	Lot 130 RP 129973	Enterprise
26/22 Allgas Street SLACKS CREEK QLD 4127	Lot 25 BUP 7997	Enterprise
27 Moss Street SLACKS CREEK QLD 4127	Lot 42 RP 126575	Enterprise
27 Randall Street SLACKS CREEK QLD 4127	Lot 122 RP 129973	Enterprise
28 Monte Street SLACKS CREEK QLD 4127	Lot 15 RP 128329	Enterprise
28 Moss Street SLACKS CREEK QLD 4127	Lot 24 RP 126575	Enterprise
28-34 Allgas Street SLACKS CREEK QLD 4127	Lot 6 CP 909190	Enterprise
29 Moss Street SLACKS CREEK QLD 4127	Lot 41 RP 126575	Enterprise
29 Randall Street SLACKS CREEK QLD 4127	Lot 121 RP 129973	Enterprise
29-33 Cronulla Court SLACKS CREEK QLD 4127	Lot 14 SL 12842	Enterprise
3 Dan Street SLACKS CREEK QLD 4127	Lot 99 RP 126575	Enterprise
3 Herbert Street SLACKS CREEK QLD 4127	Lot 156 RP 130311	Enterprise
3 Miller Street SLACKS CREEK QLD 4127	Lot 39 RP 126575	Enterprise
3 Monte Street SLACKS CREEK QLD 4127	Lot 22 RP 128329	Enterprise
3 Moss Street SLACKS CREEK QLD 4127	Lot 7 RP 122494	Enterprise
3/1 Herbert Street SLACKS CREEK QLD 4127	Lot 3 BUP 106013	Enterprise
3/16 Herbert Street SLACKS CREEK QLD 4127	Lot 3 BUP 104425	Enterprise
3/2 Herbert Street SLACKS CREEK QLD 4127	Lot 3 BUP 104597	Enterprise
3/22 Allgas Street SLACKS CREEK QLD 4127	Lot 17 BUP 7997	Enterprise
3/25 Randall Street SLACKS CREEK QLD 4127	Lot 3 BUP 8887	Enterprise
3/27 Allgas Street SLACKS CREEK QLD 4127	Lot 3 BUP 10093	Enterprise
3/28 Randall Street SLACKS CREEK QLD 4127	Lot 3 BUP 102777	Enterprise
3/35 Randall Street SLACKS CREEK QLD 4127	Lot 3 GTP 862	Enterprise
3/39 Moss Street SLACKS CREEK QLD 4127	Lot 3 GTP 487	Enterprise
3/49 Allgas Street SLACKS CREEK QLD 4127	Lot 3 BUP 13391	Enterprise
3/56 Moss Street SLACKS CREEK QLD 4127	Lot 3 GTP 454	Enterprise
3/7 Miller Street SLACKS CREEK QLD 4127	Lot 3 BUP 104686	Enterprise
30 Monte Street SLACKS CREEK QLD 4127	Lot 18 RP 128329	Enterprise
30 Moss Street SLACKS CREEK QLD 4127	Lot 25 RP 126575	Enterprise

30 Randall Street SLACKS CREEK QLD 4127	Lot 132 RP 129973	Enterprise
30A Randall Street SLACKS CREEK QLD 4127	Lot 133 RP 129973	Enterprise
31 Moss Street SLACKS CREEK QLD 4127	Lot 40 RP 126575	Enterprise
31 Randall Street SLACKS CREEK QLD 4127	Lot 120 RP 129973	Enterprise
32 Moss Street SLACKS CREEK QLD 4127	Lot 26 RP 129974	Enterprise
33 Moss Street SLACKS CREEK QLD 4127	Lot 38 RP 126575	Enterprise
33 Randall Street SLACKS CREEK QLD 4127	Lot 119 RP 129973	Enterprise
34 Moss Street SLACKS CREEK QLD 4127	Lot 27 RP 129974	Enterprise
34 Randall Street SLACKS CREEK QLD 4127	Lot 104 RP 129973	Enterprise
35 Moss Street SLACKS CREEK QLD 4127	Lot 98 RP 126575	Enterprise
35-37 Cronulla Court SLACKS CREEK QLD 4127	Lot 15 SL 12842	Enterprise
36 Moss Street SLACKS CREEK QLD 4127	Lot 28 RP 129974	Enterprise
36-40 Allgas Street SLACKS CREEK QLD 4127	Lot 5 SL 11796	Enterprise
3-7 Bowen Street SLACKS CREEK QLD 4127	Lot 150 RP 197344	Enterprise
37 Moss Street SLACKS CREEK QLD 4127	Lot 36 RP 126575	Enterprise
37 Randall Street SLACKS CREEK QLD 4127	Lot 117 RP 129973	Enterprise
38 Moss Street SLACKS CREEK QLD 4127	Lot 29 RP 129974	Enterprise
38 Randall Street SLACKS CREEK QLD 4127	Lot 106 RP 129973	Enterprise
39 Randall Street SLACKS CREEK QLD 4127	Lot 116 RP 129973	Enterprise
4 Bowen Street SLACKS CREEK QLD 4127	Lot 147 RP 133615	Enterprise
4 Dan Street SLACKS CREEK QLD 4127	Lot 37 RP 126575	Enterprise
4 Herbert Street SLACKS CREEK QLD 4127	Lot 171 RP 130311	Enterprise
4 Miller Street SLACKS CREEK QLD 4127	Lot 100 RP 126575	Enterprise
4 Monte Street SLACKS CREEK QLD 4127	Lot 3 RP 128329	Enterprise
4 Moss Street SLACKS CREEK QLD 4127	Lot 16 RP 122494	Enterprise
4/16 Herbert Street SLACKS CREEK QLD 4127	Lot 4 BUP 104425	Enterprise
4/2 Herbert Street SLACKS CREEK QLD 4127	Lot 4 BUP 104597	Enterprise
4/22 Allgas Street SLACKS CREEK QLD 4127	Lot 18 BUP 7997	Enterprise
4/27 Allgas Street SLACKS CREEK QLD 4127	Lot 4 BUP 10093	Enterprise
4/28 Randall Street SLACKS CREEK QLD 4127	Lot 4 BUP 102777	Enterprise
4/35 Randall Street SLACKS CREEK QLD 4127	Lot 4 GTP 862	Enterprise
4/39 Moss Street SLACKS CREEK QLD 4127	Lot 4 GTP 487	Enterprise
4/56 Moss Street SLACKS CREEK QLD 4127	Lot 4 GTP 454	Enterprise
40 Moss Street SLACKS CREEK QLD 4127	Lot 30 RP 129974	Enterprise
40 Randall Street SLACKS CREEK QLD 4127	Lot 107 RP 129973	Enterprise
41 Moss Street SLACKS CREEK QLD 4127	Lot 34 RP 129974	Enterprise
41 Randall Street SLACKS CREEK QLD 4127	Lot 115 RP 129973	Enterprise
41-43 Allgas Street SLACKS CREEK QLD 4127	Lot 4 SL 11795	Enterprise
42 Moss Street SLACKS CREEK QLD 4127	Lot 31 RP 129974	Enterprise
42 Randall Street SLACKS CREEK QLD 4127	Lot 108 RP 129973	Enterprise
42-44 Allgas Street SLACKS CREEK QLD 4127	Lot 23 SL 11796	Enterprise
43 Moss Street SLACKS CREEK QLD 4127	Lot 92 RP 129974	Enterprise
43 Randall Street SLACKS CREEK QLD 4127	Lot 114 RP 129973	Enterprise
44 Moss Street SLACKS CREEK QLD 4127	Lot 44 SP 198220	Enterprise
44 Randall Street SLACKS CREEK QLD 4127	Lot 109 RP 129973	Enterprise
45 Moss Street SLACKS CREEK QLD 4127	Lot 91 RP 129974	Enterprise
45 Randall Street SLACKS CREEK QLD 4127	Lot 113 RP 129973	Enterprise
45-47 Allgas Street SLACKS CREEK QLD 4127	Lot 3 SL 11795	Enterprise
46 Moss Street SLACKS CREEK QLD 4127	Lot 33 RP 129974	Enterprise
46 Randall Street SLACKS CREEK QLD 4127	Lot 169 RP 130311	Enterprise
47 Moss Street SLACKS CREEK QLD 4127	Lot 90 RP 129974	Enterprise
47 Randall Street SLACKS CREEK QLD 4127	Lot 112 RP 129973	Enterprise
48 Moss Street SLACKS CREEK QLD 4127	Lot 46 RP 129974	Enterprise
49 Moss Street SLACKS CREEK QLD 4127	Lot 89 RP 129974	Enterprise
49 Randall Street SLACKS CREEK QLD 4127	Lot 111 RP 129973	Enterprise
5 Allgas Street SLACKS CREEK QLD 4127	Lot 3 RP 168368	Enterprise
5 Dan Street SLACKS CREEK QLD 4127	Lot 97 RP 126575	Enterprise
5 Herbert Street SLACKS CREEK QLD 4127	Lot 155 RP 133615	Enterprise
5 Miller Street SLACKS CREEK QLD 4127	Lot 135 RP 129973	Enterprise
5 Monte Street SLACKS CREEK QLD 4127	Lot 21 RP 128329	Enterprise
5 Moss Street SLACKS CREEK QLD 4127	Lot 8 RP 122494	Enterprise
5/16 Herbert Street SLACKS CREEK QLD 4127	Lot 5 BUP 104425	Enterprise
5/22 Allgas Street SLACKS CREEK QLD 4127	Lot 19 BUP 7997	Enterprise
5/27 Allgas Street SLACKS CREEK QLD 4127	Lot 5 BUP 10093	Enterprise

5/35 Randall Street SLACKS CREEK QLD 4127	Lot 5 GTP 862	Enterprise
5/56 Moss Street SLACKS CREEK QLD 4127	Lot 5 GTP 454	Enterprise
50 Moss Street SLACKS CREEK QLD 4127	Lot 47 RP 129974	Enterprise
51 Moss Street SLACKS CREEK QLD 4127	Lot 88 RP 129974	Enterprise
51 Randall Street SLACKS CREEK QLD 4127	Lot 110 RP 129973	Enterprise
52 Moss Street SLACKS CREEK QLD 4127	Lot 48 RP 129974	Enterprise
53 Moss Street SLACKS CREEK QLD 4127	Lot 86 RP 129974	Enterprise
53 Randall Street SLACKS CREEK QLD 4127	Lot 168 RP 130311	Enterprise
54 Moss Street SLACKS CREEK QLD 4127	Lot 49 RP 129974	Enterprise
54 Randall Street SLACKS CREEK QLD 4127	Lot 159 RP 130311	Enterprise
55 Moss Street SLACKS CREEK QLD 4127	Lot 85 RP 129974	Enterprise
55-57 Randall Street SLACKS CREEK QLD 4127	Lot 1 RP 209854	Enterprise
5-7 Cronulla Court SLACKS CREEK QLD 4127	Lot 22 SL 11796	Enterprise
57 Moss Street SLACKS CREEK QLD 4127	Lot 84 RP 130344	Enterprise
59 Moss Street SLACKS CREEK QLD 4127	Lot 83 RP 130344	Enterprise
59 Randall Street SLACKS CREEK QLD 4127	Lot 165 RP 130311	Enterprise
6 Dan Street SLACKS CREEK QLD 4127	Lot 93 RP 126575	Enterprise
6 Herbert Street SLACKS CREEK QLD 4127	Lot 143 RP 133615	Enterprise
6 Miller Street SLACKS CREEK QLD 4127	Lot 101 RP 126575	Enterprise
6 Moss Street SLACKS CREEK QLD 4127	Lot 17 RP 122494	Enterprise
6/16 Herbert Street SLACKS CREEK QLD 4127	Lot 6 BUP 104425	Enterprise
6/22 Allgas Street SLACKS CREEK QLD 4127	Lot 20 BUP 7997	Enterprise
6/27 Allgas Street SLACKS CREEK QLD 4127	Lot 6 BUP 10093	Enterprise
6/56 Moss Street SLACKS CREEK QLD 4127	Lot 6 GTP 454	Enterprise
60 Moss Street SLACKS CREEK QLD 4127	Lot 53 RP 129974	Enterprise
61 Moss Street SLACKS CREEK QLD 4127	Lot 82 RP 130344	Enterprise
61 Randall Street SLACKS CREEK QLD 4127	Lot 164 RP 130311	Enterprise
62 Moss Street SLACKS CREEK QLD 4127	Lot 54 RP 129974	Enterprise
63 Moss Street SLACKS CREEK QLD 4127	Lot 81 RP 130344	Enterprise
64 Moss Street SLACKS CREEK QLD 4127	Lot 55 RP 130344	Enterprise
65 Randall Street SLACKS CREEK QLD 4127	Lot 162 RP 130311	Enterprise
66 Moss Street SLACKS CREEK QLD 4127	Lot 56 RP 130344	Enterprise
6-8 Allgas Street SLACKS CREEK QLD 4127	Lot 11 RP 168368	Enterprise
6-8 Bowen Street SLACKS CREEK QLD 4127	Lot 149 RP 197344	Enterprise
6-8 Cronulla Court SLACKS CREEK QLD 4127	Lot 6 SL 11796	Enterprise
68 Moss Street SLACKS CREEK QLD 4127	Lot 57 RP 130344	Enterprise
7 Allgas Street SLACKS CREEK QLD 4127	Lot 4 RP 168368	Enterprise
7 Dan Street SLACKS CREEK QLD 4127	Lot 96 RP 126575	Enterprise
7 Herbert Street SLACKS CREEK QLD 4127	Lot 11 SP 158051	Enterprise
7 Miller Street SLACKS CREEK QLD 4127	Lot 0 BUP 104686	Enterprise
7 Monte Street SLACKS CREEK QLD 4127	Lot 20 RP 128329	Enterprise
7 Moss Street SLACKS CREEK QLD 4127	Lot 9 RP 122494	Enterprise
7 Randall Street SLACKS CREEK QLD 4127	Lot 3 RP 171570	Enterprise
7/16 Herbert Street SLACKS CREEK QLD 4127	Lot 7 SP 134738	Enterprise
7/22 Allgas Street SLACKS CREEK QLD 4127	Lot 21 BUP 7997	Enterprise
7/56 Moss Street SLACKS CREEK QLD 4127	Lot 7 GTP 454	Enterprise
8 Dan Street SLACKS CREEK QLD 4127	Lot 94 RP 126575	Enterprise
8 Herbert Street SLACKS CREEK QLD 4127	Lot 142 RP 133615	Enterprise
8 Monte Street SLACKS CREEK QLD 4127	Lot 5 RP 128329	Enterprise
8 Moss Street SLACKS CREEK QLD 4127	Lot 18 RP 122494	Enterprise
8/22 Allgas Street SLACKS CREEK QLD 4127	Lot 22 BUP 7997	Enterprise
8/27 Allgas Street SLACKS CREEK QLD 4127	Lot 8 BUP 102019	Enterprise
8-10 Miller Street SLACKS CREEK QLD 4127	Lot 102 RP 198195	Enterprise
9 Dan Street SLACKS CREEK QLD 4127	Lot 95 RP 126575	Enterprise
9 Herbert Street SLACKS CREEK QLD 4127	Lot 10 SP 158051	Enterprise
9 Monte Street SLACKS CREEK QLD 4127	Lot 19 RP 128329	Enterprise
9 Moss Street SLACKS CREEK QLD 4127	Lot 10 RP 122494	Enterprise
9 Randall Street SLACKS CREEK QLD 4127	Lot 4 SP 121851	Enterprise
9/27 Allgas Street SLACKS CREEK QLD 4127	Lot 9 BUP 102019	Enterprise
9-10/22 Allgas Street SLACKS CREEK QLD 4127	Lot 23 BUP 7997	Enterprise
9-11 Allgas Street SLACKS CREEK QLD 4127	Lot 5 RP 168368	Enterprise
9-11 Cronulla Court SLACKS CREEK QLD 4127	Lot 21 SL 11796	Enterprise
ALLGAS PLACE 27 Allgas Street SLACKS CREEK QLD 4127	Lot 0 BUP 10093	Enterprise
BMW PLACE 1 Herbert Street SLACKS CREEK QLD 4127	Lot 0 BUP 106013	Enterprise

COMPTON PLACE 49-53 Allgas Street SLACKS CREEK QLD 4127	Lot 0 BUP 13391	Enterprise
CRAIGDEN CENTRE 52 Randall Street SLACKS CREEK QLD 4127	Lot 0 SP 155262	Enterprise
CRICKLEWOOD COURT 56-58 Moss Street SLACKS CREEK QLD 4127	Lot 0 GTP 454	Enterprise
HERBERT HOUSE 2 Herbert Street SLACKS CREEK QLD 4127	Lot 0 BUP 104597	Enterprise
JAGER HOUSE 16-18 Herbert Street SLACKS CREEK QLD 4127	Lot 0 BUP 104425	Enterprise
LOGAN INDUSTRIAL PARK 22-26 Allgas Street SLACKS CREEK QLD 4127	Lot 0 BUP 7997	Enterprise
Lot 25 Compton Road SLACKS CREEK QLD 4127	Lot 25 SL 11795	Enterprise
Lot 26 Compton Road SLACKS CREEK QLD 4127	Lot 26 SL 11796	Enterprise
Lot 27 Compton Road SLACKS CREEK QLD 4127	Lot 27 SL 11797	Enterprise
LUCAS BUILDING 6 Monte Street SLACKS CREEK QLD 4127	Lot 0 BUP 105196	Enterprise
PLATRES PLACE 20 Randall Street SLACKS CREEK QLD 4127	Lot 0 BUP 105933	Enterprise
PRODUCTION PLACE 28 Randall Street SLACKS CREEK QLD 4127	Lot 0 BUP 102777	Enterprise
RANDALL CENTRE 35 Randall Street SLACKS CREEK QLD 4127	Lot 0 GTP 862	Enterprise
RANDALL COURT 25 Randall Street SLACKS CREEK QLD 4127	Lot 0 BUP 8887	Enterprise
RANDALL HOUSE 36 Randall Street SLACKS CREEK QLD 4127	Lot 0 BUP 106182	Enterprise
RANDALL PLACE 63 Randall Street SLACKS CREEK QLD 4127	Lot 0 BUP 7238	Enterprise
SUBURBAN NO. 1 39 Moss Street SLACKS CREEK QLD 4127	Lot 0 GTP 487	Enterprise
1/3285 Logan Road UNDERWOOD QLD 4119	Lot 1 GTP 626	Enterprise
1/3299 Logan Road UNDERWOOD QLD 4119	Lot 1 BUP 9771	Enterprise
10/3299 Logan Road UNDERWOOD QLD 4119	Lot 10 BUP 9771	Enterprise
11/3299 Logan Road UNDERWOOD QLD 4119	Lot 11 BUP 9771	Enterprise
12/3299 Logan Road UNDERWOOD QLD 4119	Lot 12 BUP 9771	Enterprise
2/3285 Logan Road UNDERWOOD QLD 4119	Lot 2 GTP 626	Enterprise
2/3299 Logan Road UNDERWOOD QLD 4119	Lot 2 BUP 9771	Enterprise
3/3285 Logan Road UNDERWOOD QLD 4119	Lot 3 GTP 626	Enterprise
3/3299 Logan Road UNDERWOOD QLD 4119	Lot 3 BUP 9771	Enterprise
3279 Logan Road UNDERWOOD QLD 4119	Lot 1 RP 156545	Enterprise
3281 Logan Road UNDERWOOD QLD 4119	Lot 2 RP 155462	Enterprise
3283 Logan Road UNDERWOOD QLD 4119	Lot 3 RP 155462	Enterprise
3287 Logan Road UNDERWOOD QLD 4119	Lot 5 RP 155462	Enterprise
3289 Logan Road UNDERWOOD QLD 4119	Lot 6 RP 155462	Enterprise
3291 Logan Road UNDERWOOD QLD 4119	Lot 7 RP 155462	Enterprise
3293 Logan Road UNDERWOOD QLD 4119	Lot 8 RP 155462	Enterprise
3295 Logan Road UNDERWOOD QLD 4119	Lot 9 RP 198348	Enterprise
3297 Logan Road UNDERWOOD QLD 4119	Lot 10 RP 198348	Enterprise
3299 PACIFIC HIGHWAY 3299 Logan Road UNDERWOOD QLD 4119	Lot 0 BUP 9771	Enterprise
3303 Logan Road UNDERWOOD QLD 4119	Lot 36 SL 10904	Enterprise
3305 Logan Road UNDERWOOD QLD 4119	Lot 37 SL 10904	Enterprise
3307 Logan Road UNDERWOOD QLD 4119	Lot 38 SL 10904	Enterprise
3309 Logan Road UNDERWOOD QLD 4119	Lot 39 SL 10904	Enterprise
3311 Logan Road UNDERWOOD QLD 4119	Lot 40 SL 10904	Enterprise
4/3299 Logan Road UNDERWOOD QLD 4119	Lot 4 BUP 9771	Enterprise
5/3299 Logan Road UNDERWOOD QLD 4119	Lot 5 BUP 9771	Enterprise
6/3299 Logan Road UNDERWOOD QLD 4119	Lot 6 BUP 9771	Enterprise
7/3299 Logan Road UNDERWOOD QLD 4119	Lot 7 BUP 9771	Enterprise
8/3299 Logan Road UNDERWOOD QLD 4119	Lot 8 BUP 9771	Enterprise
9/3299 Logan Road UNDERWOOD QLD 4119	Lot 9 BUP 9771	Enterprise
CAMBO COURT 3285 Logan Road UNDERWOOD QLD 4119	Lot 0 GTP 626	Enterprise
10-12 Stone Court KINGSTON QLD 4114	Lot 2 SP 306801	Enterprise
14-16 Stone Court KINGSTON QLD 4114	Lot 3 SP 306801	Enterprise
2 Stone Court KINGSTON QLD 4114	Lot 1 SP 209263	Enterprise
4 Stone Court KINGSTON QLD 4114	Lot 2 SP 209263	Enterprise
6-8 Stone Court KINGSTON QLD 4114	Lot 1 SP 306801	Enterprise
1/3273 Logan Road UNDERWOOD QLD 4119	Lot 1 SP 140330	Enterprise
1/3275 Logan Road UNDERWOOD QLD 4119	Lot 1 SP 125192	Enterprise
1/52 Kingston Road UNDERWOOD QLD 4119	Lot 1 GTP 737	Enterprise
10 Ferguson Street UNDERWOOD QLD 4119	Lot 11 RP 139994	Enterprise
10/3275 Logan Road UNDERWOOD QLD 4119	Lot 10 SP 125192	Enterprise
14 Ferguson Street UNDERWOOD QLD 4119	Lot 12 RP 139994	Enterprise
16 Ferguson Street UNDERWOOD QLD 4119	Lot 13 RP 139994	Enterprise
18 Ferguson Street UNDERWOOD QLD 4119	Lot 14 RP 139994	Enterprise
2/3273 Logan Road UNDERWOOD QLD 4119	Lot 2 SP 140330	Enterprise
2/3275 Logan Road UNDERWOOD QLD 4119	Lot 2 SP 125192	Enterprise
2/52 Kingston Road UNDERWOOD QLD 4119	Lot 2 GTP 737	Enterprise

20 Ferguson Street UNDERWOOD QLD 4119	Lot 15 RP 139994	Enterprise
22 Ferguson Street UNDERWOOD QLD 4119	Lot 16 RP 139994	Enterprise
24 Ferguson Street UNDERWOOD QLD 4119	Lot 17 RP 139994	Enterprise
3/3273 Logan Road UNDERWOOD QLD 4119	Lot 3 SP 140330	Enterprise
3267 Logan Road UNDERWOOD QLD 4119	Lot 1 RP 181427	Enterprise
3269-3271 Logan Road UNDERWOOD QLD 4119	Lot 201 SP 119179	Enterprise
4/3273 Logan Road UNDERWOOD QLD 4119	Lot 4 SP 140330	Enterprise
4/3275 Logan Road UNDERWOOD QLD 4119	Lot 4 SP 125192	Enterprise
3/3275 Logan Road UNDERWOOD QLD 4119	Lot 3 SP 125192	Enterprise
5/3275 Logan Road UNDERWOOD QLD 4119	Lot 5 SP 125192	Enterprise
58 Kingston Road UNDERWOOD QLD 4119	Lot 4 RP 122354	Enterprise
6 Ferguson Street UNDERWOOD QLD 4119	Lot 9 RP 139994	Enterprise
8 Ferguson Street UNDERWOOD QLD 4119	Lot 10 RP 139994	Enterprise
8/3275 Logan Road UNDERWOOD QLD 4119	Lot 8 SP 125192	Enterprise
9/3275 Logan Road UNDERWOOD QLD 4119	Lot 9 SP 125192	Enterprise
RANGE INDUSTRIAL PARK 3275 Logan Road UNDERWOOD QLD 4119	Lot 0 SP 125192	Enterprise
UNDERWOOD CENTRAL 3273 Logan Road UNDERWOOD QLD 4119	Lot 0 SP 140330	Enterprise
2/114 Harburg Drive BEENLEIGH QLD 4207	Lot 2 SP 121043	Industry
Lot 50 Logan River Road BEENLEIGH QLD 4207	Lot 50 RP 215070	Industry
THE HARBURG CENTRE 114 Harburg Drive BEENLEIGH QLD 4207	Lot 0 SP 121043	Industry
1-3 Enterprise Drive BEENLEIGH QLD 4207	Lot 6 RP 215070	Industry
1-3 Frank Heck Close BEENLEIGH QLD 4207	Lot 4 SP 204803	Industry
1/102 Harburg Drive BEENLEIGH QLD 4207	Lot 1 SP 140344	Industry
1/112 Harburg Drive BEENLEIGH QLD 4207	Lot 1 BUP 105173	Industry
100 Harburg Drive BEENLEIGH QLD 4207	Lot 10 RP 215070	Industry
106 Harburg Drive BEENLEIGH QLD 4207	Lot 5 RP 215070	Industry
108 Harburg Drive BEENLEIGH QLD 4207	Lot 4 RP 215070	Industry
110 Harburg Drive BEENLEIGH QLD 4207	Lot 3 RP 215070	Industry
2/102 Harburg Drive BEENLEIGH QLD 4207	Lot 2 SP 140344	Industry
2/112 Harburg Drive BEENLEIGH QLD 4207	Lot 2 BUP 105173	Industry
3/102 Harburg Drive BEENLEIGH QLD 4207	Lot 3 SP 140344	Industry
3/112 Harburg Drive BEENLEIGH QLD 4207	Lot 3 BUP 105173	Industry
4/112 Harburg Drive BEENLEIGH QLD 4207	Lot 4 BUP 105173	Industry
5 Enterprise Drive BEENLEIGH QLD 4207	Lot 7 RP 215070	Industry
6/112 Harburg Drive BEENLEIGH QLD 4207	Lot 6 SP 162190	Industry
7 Enterprise Drive BEENLEIGH QLD 4207	Lot 8 RP 215070	Industry
7/112 Harburg Drive BEENLEIGH QLD 4207	Lot 7 SP 162190	Industry
8 Enterprise Drive BEENLEIGH QLD 4207	Lot 23 SP 125790	Industry
92 Harburg Drive BEENLEIGH QLD 4207	Lot 40 SP 169255	Industry
HARBURG PLACE 112 Harburg Drive BEENLEIGH QLD 4207	Lot 0 BUP 105173	Industry
INDUSTRIAL ENTERPRISE 102 Harburg Drive BEENLEIGH QLD 4207	Lot 0 SP 140344	Industry
10-14 Frank Heck Close BEENLEIGH QLD 4207	Lot 6 SP 208838	Industry
11-17 Frank Heck Close BEENLEIGH QLD 4207	Lot 16 SP 208838	Industry
16-20 Frank Heck Close BEENLEIGH QLD 4207	Lot 7 SP 208838	Industry
19-27 Frank Heck Close BEENLEIGH QLD 4207	Lot 15 SP 208838	Industry
2-4 Frank Heck Close BEENLEIGH QLD 4207	Lot 5 SP 204803	Industry
22-26 Frank Heck Close BEENLEIGH QLD 4207	Lot 8 SP 208838	Industry
28-30 Frank Heck Close BEENLEIGH QLD 4207	Lot 9 SP 208838	Industry
29-31 Frank Heck Close BEENLEIGH QLD 4207	Lot 14 SP 208838	Industry
32-36 Frank Heck Close BEENLEIGH QLD 4207	Lot 10 SP 208838	Industry
33-35 Frank Heck Close BEENLEIGH QLD 4207	Lot 13 SP 208838	Industry
38-40 Frank Heck Close BEENLEIGH QLD 4207	Lot 11 SP 208838	Industry
42-44 Frank Heck Close BEENLEIGH QLD 4207	Lot 12 SP 208838	Industry
1/26 Horizon Drive BEENLEIGH QLD 4207	Lot 1 BUP 9145	Industry
10 Horizon Drive BEENLEIGH QLD 4207	Lot 34 RP 844916	Industry
107 Harburg Drive BEENLEIGH QLD 4207	Lot 38 RP 215070	Industry
12 Horizon Drive BEENLEIGH QLD 4207	Lot 33 RP 844916	Industry
14 Horizon Drive BEENLEIGH QLD 4207	Lot 32 RP 215069	Industry
16 Horizon Drive BEENLEIGH QLD 4207	Lot 31 RP 215069	Industry
18 Horizon Drive BEENLEIGH QLD 4207	Lot 30 RP 215069	Industry
2/26 Horizon Drive BEENLEIGH QLD 4207	Lot 2 BUP 9145	Industry
20 Horizon Drive BEENLEIGH QLD 4207	Lot 29 RP 215069	Industry
22 Horizon Drive BEENLEIGH QLD 4207	Lot 28 RP 215069	Industry
24 Horizon Drive BEENLEIGH QLD 4207	Lot 27 RP 215069	Industry

28 Horizon Drive BEENLEIGH QLD 4207	Lot 25 RP 215069	Industry
30 Horizon Drive BEENLEIGH QLD 4207	Lot 15 RP 215069	Industry
4 Horizon Drive BEENLEIGH QLD 4207	Lot 37 SP 175812	Industry
6 Horizon Drive BEENLEIGH QLD 4207	Lot 36 SP 175812	Industry
73-85 Harburg Drive BEENLEIGH QLD 4207	Lot 3 SP 204803	Industry
8 Horizon Drive BEENLEIGH QLD 4207	Lot 35 RP 215069	Industry
87-89 Harburg Drive BEENLEIGH QLD 4207	Lot 2 SP 204803	Industry
91-93 Harburg Drive BEENLEIGH QLD 4207	Lot 1 SP 204803	Industry
HORIZON CENTRE ONE 26 Horizon Drive BEENLEIGH QLD 4207	Lot 0 BUP 9145	Industry
Lot 51 Logan River Road BEENLEIGH QLD 4207	Lot 51 RP 215070	Industry
Lot 52 Logan River Road BEENLEIGH QLD 4207	Lot 52 RP 215069	Industry
1/97 Harburg Drive BEENLEIGH QLD 4207	Lot 1 SP 198130	Industry
1/103 Harburg Drive BEENLEIGH QLD 4207	Lot 1 SP 140343	Industry
101 Harburg Drive BEENLEIGH QLD 4207	Lot 18 RP 215070	Industry
103 Harburg Drive BEENLEIGH QLD 4207	Lot 0 SP 140343	Industry
105 Harburg Drive BEENLEIGH QLD 4207	Lot 20 RP 215070	Industry
11 Horizon Drive BEENLEIGH QLD 4207	Lot 23 RP 215069	Industry
13 Horizon Drive BEENLEIGH QLD 4207	Lot 24 RP 215069	Industry
2/103 Harburg Drive BEENLEIGH QLD 4207	Lot 2 SP 140343	Industry
2/97 Harburg Drive BEENLEIGH QLD 4207	Lot 2 SP 198130	Industry
3/103 Harburg Drive BEENLEIGH QLD 4207	Lot 3 SP 140343	Industry
3/97 Harburg Drive BEENLEIGH QLD 4207	Lot 3 SP 198130	Industry
4/103 Harburg Drive BEENLEIGH QLD 4207	Lot 4 SP 140343	Industry
4/97 Harburg Drive BEENLEIGH QLD 4207	Lot 4 SP 198130	Industry
5-7 Horizon Drive BEENLEIGH QLD 4207	Lot 21 RP 215069	Industry
5/103 Harburg Drive BEENLEIGH QLD 4207	Lot 5 SP 140343	Industry
5/97 Harburg Drive BEENLEIGH QLD 4207	Lot 5 SP 198130	Industry
9 Horizon Drive BEENLEIGH QLD 4207	Lot 22 RP 215069	Industry
99 Harburg Drive BEENLEIGH QLD 4207	Lot 17 RP 215070	Industry
HARBURG PLACE NO.7 97 Harburg Drive BEENLEIGH QLD 4207	Lot 0 SP 198130	Industry
50 Spanns Road BEENLEIGH QLD 4207	Lot 1 RP 204404	Industry
52 Spanns Road BEENLEIGH QLD 4207	Lot 2 SP 145848	Industry
52A Spanns Road BEENLEIGH QLD 4207	Lot 3 SP 145848	Industry
56 Spanns Road BEENLEIGH QLD 4207	Lot 1 RP 203612	Industry
66 Chapman Drive BEENLEIGH QLD 4207	Lot 24 SP 145848	Industry
1-3 Quindus Street BEENLEIGH QLD 4207	Lot 261 WD 6515	Industry
1 Lochlarney Street BEENLEIGH QLD 4207	Lot 13 RP 165569	Industry
1/4 Lochlarney Street BEENLEIGH QLD 4207	Lot 1 SP 240421	Industry
1/7 Quindus Street BEENLEIGH QLD 4207	Lot 1 SP 197934	Industry
10 Lochlarney Street BEENLEIGH QLD 4207	Lot 5 RP 165569	Industry
10 Production Street BEENLEIGH QLD 4207	Lot 230 WD 5008	Industry
101-107 Logan River Road BEENLEIGH QLD 4207	Lot 3 SP 180066	Industry
11-13 Production Street BEENLEIGH QLD 4207	Lot 267 WD 811494	Industry
11 Quindus Street BEENLEIGH QLD 4207	Lot 265 WD 6668	Industry
12 Lochlarney Street BEENLEIGH QLD 4207	Lot 225 WD 5008	Industry
12 Production Street BEENLEIGH QLD 4207	Lot 231 WD 5008	Industry
13 Quindus Street BEENLEIGH QLD 4207	Lot 266 WD 6668	Industry
14 Production Street BEENLEIGH QLD 4207	Lot 232 WD 5008	Industry
15 Production Street BEENLEIGH QLD 4207	Lot 269 WD 6668	Industry
16 Production Street BEENLEIGH QLD 4207	Lot 233 WD 5008	Industry
2 Lochlarney Street BEENLEIGH QLD 4207	Lot 1 RP 165569	Industry
2 Production Street BEENLEIGH QLD 4207	Lot 226 WD 5008	Industry
2/4 Lochlarney Street BEENLEIGH QLD 4207	Lot 2 SP 240421	Industry
2/7 Quindus Street BEENLEIGH QLD 4207	Lot 2 SP 197934	Industry
3/4 Lochlarney Street BEENLEIGH QLD 4207	Lot 3 SP 240421	Industry
3/7 Quindus Street BEENLEIGH QLD 4207	Lot 3 SP 197934	Industry
4 Lochlarney Street BEENLEIGH QLD 4207	Lot 0 SP 240421	Industry
4 Production Street BEENLEIGH QLD 4207	Lot 227 WD 5008	Industry
4/4 Lochlarney Street BEENLEIGH QLD 4207	Lot 4 SP 240421	Industry
5 Quindus Street BEENLEIGH QLD 4207	Lot 262 WD 6668	Industry
5/4 Lochlarney Street BEENLEIGH QLD 4207	Lot 5 SP 240421	Industry
6 Alexandra Street BEENLEIGH QLD 4207	Lot 6 RP 165569	Industry
6 Lochlarney Street BEENLEIGH QLD 4207	Lot 3 RP 165569	Industry
6 Production Street BEENLEIGH QLD 4207	Lot 228 WD 5008	Industry

6/4 Lochlarney Street BEENLEIGH QLD 4207	Lot 6 SP 240421	Industry
7 Lochlarney Street BEENLEIGH QLD 4207	Lot 10 RP 165569	Industry
7 Quindus Street BEENLEIGH QLD 4207	Lot 0 SP 197934	Industry
7/4 Lochlarney Street BEENLEIGH QLD 4207	Lot 7 SP 240421	Industry
8 Lochlarney Street BEENLEIGH QLD 4207	Lot 4 RP 165569	Industry
8 Production Street BEENLEIGH QLD 4207	Lot 229 WD 5008	Industry
8/4 Lochlarney Street BEENLEIGH QLD 4207	Lot 8 SP 240421	Industry
9 Lochlarney Street BEENLEIGH QLD 4207	Lot 7 RP 165569	Industry
9 Quindus Street BEENLEIGH QLD 4207	Lot 264 WD 6668	Industry
Lot 23 Production Street BEENLEIGH QLD 4207	Lot 23 SP 116625	Industry
2-4 Frank Heck Close BEENLEIGH QLD 4207	Lot 5 SP 204803	Industry
1/10A Quindus Street BEENLEIGH QLD 4207	Lot 1 SP 185872	Industry
1/24 Spanns Road BEENLEIGH QLD 4207	Lot 1 BUP 8756	Industry
10 Quindus Street BEENLEIGH QLD 4207	Lot 216 WD 841737	Industry
12 Quindus Street BEENLEIGH QLD 4207	Lot 217 WD 5008	Industry
13 Lochlarney Street BEENLEIGH QLD 4207	Lot 224 WD 5659	Industry
14 Quindus Street BEENLEIGH QLD 4207	Lot 218 WD 5008	Industry
14 Spanns Road BEENLEIGH QLD 4207	Lot 33 RP 122726	Industry
15 Lochlarney Street BEENLEIGH QLD 4207	Lot 223 WD 5008	Industry
16 Lochlarney Street BEENLEIGH QLD 4207	Lot 219 WD 6389	Industry
16 Spanns Road BEENLEIGH QLD 4207	Lot 68 RP 122726	Industry
17 Lochlarney Street BEENLEIGH QLD 4207	Lot 222 WD 5008	Industry
18 Lochlarney Street BEENLEIGH QLD 4207	Lot 220 WD 5638	Industry
18 Spanns Road BEENLEIGH QLD 4207	Lot 67 RP 122726	Industry
19 Lochlarney Street BEENLEIGH QLD 4207	Lot 221 WD 5008	Industry
2/10A Quindus Street BEENLEIGH QLD 4207	Lot 2 SP 185872	Industry
2/24 Spanns Road BEENLEIGH QLD 4207	Lot 2 BUP 8756	Industry
20 Lochlarney Street BEENLEIGH QLD 4207	Lot 259 WD 5638	Industry
20 Spanns Road BEENLEIGH QLD 4207	Lot 66 RP 122726	Industry
22 Spanns Road BEENLEIGH QLD 4207	Lot 69 RP 122726	Industry
22A Spanns Road BEENLEIGH QLD 4207	Lot 1 RP 153631	Industry
26 Spanns Road BEENLEIGH QLD 4207	Lot 103 RP 122726	Industry
28 Spanns Road BEENLEIGH QLD 4207	Lot 102 RP 122726	Industry
3 Alexandra Street BEENLEIGH QLD 4207	Lot 254 WD 5659	Industry
3 Production Street BEENLEIGH QLD 4207	Lot 314 WD 6389	Industry
3/10A Quindus Street BEENLEIGH QLD 4207	Lot 3 SP 185872	Industry
30 Spanns Road BEENLEIGH QLD 4207	Lot 100 SP 208844	Industry
4/10A Quindus Street BEENLEIGH QLD 4207	Lot 4 SP 185872	Industry
5/10A Quindus Street BEENLEIGH QLD 4207	Lot 5 SP 185872	Industry
8 Quindus Street BEENLEIGH QLD 4207	Lot 215 WD 5008	Industry
QUINDUS COURT 10A Quindus Street BEENLEIGH QLD 4207	Lot 0 SP 185872	Industry
SPANNS COURT 24 Spanns Road BEENLEIGH QLD 4207	Lot 0 BUP 8756	Industry
4 Quindus Street BEENLEIGH QLD 4207	Lot 214 WD 4882	Industry
6 Quindus Street BEENLEIGH QLD 4207	Lot 210 WD 4882	Industry
67 Boundary Street BEENLEIGH QLD 4207	Lot 14 SP 142973	Industry
75 Boundary Street BEENLEIGH QLD 4207	Lot 8 RP 8085	Industry
77 Boundary Street BEENLEIGH QLD 4207	Lot 7 RP 8085	Industry
79 Boundary Street BEENLEIGH QLD 4207	Lot 6 RP 8085	Industry
81 Boundary Street BEENLEIGH QLD 4207	Lot 5 RP 8085	Industry
83 Boundary Street BEENLEIGH QLD 4207	Lot 4 RP 8085	Industry
1-5 Logan River Road BEENLEIGH QLD 4207	Lot 81 SP 214556	Industry
1 Thorsborne Street BEENLEIGH QLD 4207	Lot 9 RP 8085	Industry
1/29 Logan River Road BEENLEIGH QLD 4207	Lot 1 BUP 100282	Industry
11-13 Thorsborne Street BEENLEIGH QLD 4207	Lot 14 SP 250746	Industry
11-17 Spanns Road BEENLEIGH QLD 4207	Lot 1 SP 275295	Industry
11 Logan River Road BEENLEIGH QLD 4207	Lot 1 RP 74430	Industry
15 Logan River Road BEENLEIGH QLD 4207	Lot 1 RP 168519	Industry
15 Thorsborne Street BEENLEIGH QLD 4207	Lot 16 RP 8085	Industry
17 Thorsborne Street BEENLEIGH QLD 4207	Lot 17 RP 8085	Industry
19-41 Spanns Road BEENLEIGH QLD 4207	Lot 2 SP 275295	Industry
19 Logan River Road BEENLEIGH QLD 4207	Lot 2 RP 168519	Industry
19 Thorsborne Street BEENLEIGH QLD 4207	Lot 18 RP 8085	Industry
2/29 Logan River Road BEENLEIGH QLD 4207	Lot 2 BUP 100282	Industry
21 Thorsborne Street BEENLEIGH QLD 4207	Lot 19 RP 8085	Industry

23-27 Logan River Road BEENLEIGH QLD 4207	Lot 3 RP 204388	Industry
29A Logan River Road BEENLEIGH QLD 4207	Lot 45 RP 868208	Industry
3 Thorsborne Street BEENLEIGH QLD 4207	Lot 10 RP 8085	Industry
3/29 Logan River Road BEENLEIGH QLD 4207	Lot 3 BUP 100282	Industry
31-37 Logan River Road BEENLEIGH QLD 4207	Lot 1 SP 264370	Industry
39-49 Logan River Road BEENLEIGH QLD 4207	Lot 2 SP 264370	Industry
4/29 Logan River Road BEENLEIGH QLD 4207	Lot 4 BUP 100282	Industry
5-7 Thorsborne Street BEENLEIGH QLD 4207	Lot 23 RP 911125	Industry
5/29 Logan River Road BEENLEIGH QLD 4207	Lot 5 BUP 100282	Industry
6/29 Logan River Road BEENLEIGH QLD 4207	Lot 6 BUP 100282	Industry
7/29 Logan River Road BEENLEIGH QLD 4207	Lot 7 BUP 100282	Industry
8/29 Logan River Road BEENLEIGH QLD 4207	Lot 8 BUP 100282	Industry
9 Logan River Road BEENLEIGH QLD 4207	Lot 3 RP 74430	Industry
9 Thorsborne Street BEENLEIGH QLD 4207	Lot 13 RP 8085	Industry
9/29 Logan River Road BEENLEIGH QLD 4207	Lot 9 BUP 100282	Industry
9A Logan River Road BEENLEIGH QLD 4207	Lot 2 RP 74430	Industry
KLK SQUARE 29 Logan River Road BEENLEIGH QLD 4207	Lot 0 BUP 100282	Industry
Lot 2 Morrison Lane BEENLEIGH QLD 4207	Lot 2 SP 106557	Industry
Part of 294-368 Browns Plains Road BERRINBA QLD 4117	Part of Lot 14 SP 163460	Industry
103-131 Wayne Goss Drive BERRINBA QLD 4117	Lot 102 SP 287312	Industry
29-51 Wayne Goss Drive BERRINBA QLD 4117	Lot 101 SP 282497	Industry
53-101 Wayne Goss Drive BERRINBA QLD 4117	Lot 27 SP 284797	Industry
1-7 Wayne Goss Drive BERRINBA QLD 4117	Lot 1 SP 193961	Industry
1-9 Huntress Road BERRINBA QLD 4117	Lot 3 SP 193961	Industry
171-199 Wayne Goss Drive BERRINBA QLD 4117	Lot 25 SP 307418	Industry
31-41 Kellar Street BERRINBA QLD 4117	Lot 14 SP 193961	Industry
9-17 Wayne Goss Drive BERRINBA QLD 4117	Lot 2 SP 193961	Industry
HELIX @ SW1 50-56 Kellar Street BERRINBA QLD 4117	Lot 0 SP 193961	Industry
SOUTHWEST 1 398-462 Browns Plains Road BERRINBA QLD 4117	Lot 0 SP 193961	Industry
180-186 Wayne Goss Drive BERRINBA QLD 4117	Lot 35 SP 193961	Industry
13/50-56 Kellar Street BERRINBA QLD 4117	Lot 13 SP 219409	Industry
133-143 Wayne Goss Drive BERRINBA QLD 4117	Lot 20 SP 267009	Industry
14/50-56 Kellar Street BERRINBA QLD 4117	Lot 14 SP 219409	Industry
145-157 Wayne Goss Drive BERRINBA QLD 4117	Lot 22 SP 219421	Industry
15A/50-56 Kellar Street BERRINBA QLD 4117	Lot 22 SP 238630	Industry
15B/50-56 Kellar Street BERRINBA QLD 4117	Lot 23 SP 238630	Industry
16A/50-56 Kellar Street BERRINBA QLD 4117	Lot 24 SP 238630	Industry
16B/50-56 Kellar Street BERRINBA QLD 4117	Lot 25 SP 238630	Industry
17/50-56 Kellar Street BERRINBA QLD 4117	Lot 17 SP 219409	Industry
1A/50-56 Kellar Street BERRINBA QLD 4117	Lot 18 SP 238630	Industry
1B/50-56 Kellar Street BERRINBA QLD 4117	Lot 19 SP 238630	Industry
20-28 Kellar Street BERRINBA QLD 4117	Lot 25 SP 246306	Industry
2A/50-56 Kellar Street BERRINBA QLD 4117	Lot 20 SP 238630	Industry
2B/50-56 Kellar Street BERRINBA QLD 4117	Lot 21 SP 238630	Industry
3/50-56 Kellar Street BERRINBA QLD 4117	Lot 3 SP 219409	Industry
30-48 Kellar Street BERRINBA QLD 4117	Lot 26 SP 246306	Industry
4/50-56 Kellar Street BERRINBA QLD 4117	Lot 4 SP 219409	Industry
5&-12/50-56 Kellar Street BERRINBA QLD 4117	Lot 103 SP 219409	Industry
6&-11/50-56 Kellar Street BERRINBA QLD 4117	Lot 102 SP 219409	Industry
7&-10/50-56 Kellar Street BERRINBA QLD 4117	Lot 101 SP 219409	Industry
8&-9/50-56 Kellar Street BERRINBA QLD 4117	Lot 100 SP 219409	Industry
HELIX @ SW1 50-56 Kellar Street BERRINBA QLD 4117	Lot 0 SP 219409	Industry
1 Glasson Drive BETHANIA QLD 4205	Lot 75 WD 6492	Industry
10 Pease Court BETHANIA QLD 4205	Lot 61 WD 6491	Industry
11 Pease Court BETHANIA QLD 4205	Lot 68 WD 6491	Industry
12 Pease Court BETHANIA QLD 4205	Lot 62 WD 6491	Industry
13 Pease Court BETHANIA QLD 4205	Lot 67 WD 6491	Industry
14 Pease Court BETHANIA QLD 4205	Lot 63 WD 6491	Industry
15 Pease Court BETHANIA QLD 4205	Lot 66 WD 6491	Industry
16 Pease Court BETHANIA QLD 4205	Lot 64 WD 6491	Industry
18 Pease Court BETHANIA QLD 4205	Lot 65 WD 6491	Industry
2 Pease Court BETHANIA QLD 4205	Lot 57 WD 6492	Industry
3 Glasson Drive BETHANIA QLD 4205	Lot 74 WD 6492	Industry
3 Pease Court BETHANIA QLD 4205	Lot 72 WD 6492	Industry

4 Pease Court BETHANIA QLD 4205	Lot 58 WD 6492	Industry
5 Glasson Drive BETHANIA QLD 4205	Lot 73 WD 6492	Industry
5 Pease Court BETHANIA QLD 4205	Lot 71 WD 6491	Industry
6 Pease Court BETHANIA QLD 4205	Lot 59 WD 6491	Industry
62 High Road BETHANIA QLD 4205	Lot 76 WD 6492	Industry
66 High Road BETHANIA QLD 4205	Lot 77 WD 6491	Industry
7 Pease Court BETHANIA QLD 4205	Lot 70 WD 6491	Industry
70 High Road BETHANIA QLD 4205	Lot 78 WD 6491	Industry
74 High Road BETHANIA QLD 4205	Lot 79 RP 839305	Industry
8 Pease Court BETHANIA QLD 4205	Lot 60 WD 6491	Industry
82 High Road BETHANIA QLD 4205	Lot 81 WD 6491	Industry
86 High Road BETHANIA QLD 4205	Lot 82 WD 6491	Industry
9 Pease Court BETHANIA QLD 4205	Lot 69 WD 6491	Industry
90 High Road BETHANIA QLD 4205	Lot 83 WD 6491	Industry
10 Delton Street KINGSTON QLD 4114	Lot 6 RP 137495	Industry
11 Delton Street KINGSTON QLD 4114	Lot 9 RP 137495	Industry
12 Delton Street KINGSTON QLD 4114	Lot 7 RP 137495	Industry
134-136 Meakin Road KINGSTON QLD 4114	Lot 6 RP 128649	Industry
138 Meakin Road KINGSTON QLD 4114	Lot 5 RP 128649	Industry
14 Delton Street KINGSTON QLD 4114	Lot 8 RP 137495	Industry
140 Meakin Road KINGSTON QLD 4114	Lot 70 RP 807008	Industry
142 Meakin Road KINGSTON QLD 4114	Lot 3 RP 128649	Industry
151 Queens Road KINGSTON QLD 4114	Lot 15 RP 137495	Industry
153 Queens Road KINGSTON QLD 4114	Lot 14 RP 137495	Industry
159 Queens Road KINGSTON QLD 4114	Lot 2 RP 137495	Industry
161 Queens Road KINGSTON QLD 4114	Lot 1 RP 137495	Industry
165 Queens Road KINGSTON QLD 4114	Lot 2 RP 128649	Industry
3 Delton Street KINGSTON QLD 4114	Lot 13 RP 137495	Industry
4 Delton Street KINGSTON QLD 4114	Lot 3 RP 137495	Industry
5 Delton Street KINGSTON QLD 4114	Lot 12 RP 137495	Industry
6 Delton Street KINGSTON QLD 4114	Lot 40 RP 807008	Industry
7 Delton Street KINGSTON QLD 4114	Lot 11 RP 137495	Industry
8 Delton Street KINGSTON QLD 4114	Lot 5 RP 137495	Industry
9 Delton Street KINGSTON QLD 4114	Lot 10 RP 137495	Industry
19-21 Cairns Street LOGANHOLME QLD 4129 Note: Part of lot being rezoned from Environmental management and conservation to Mixed use as part of the Major Planning Scheme Amendment 2021	Lot 1 SP 227482	Industry
23-29 Cairns Street LOGANHOLME QLD 4129	Lot 15 RP 88336	Industry
31-33 Cairns Street LOGANHOLME QLD 4129	Lot 16 RP 88336	Industry
35-37 Cairns Street LOGANHOLME QLD 4129	Lot 17 RP 88336	Industry
39 Cairns Street LOGANHOLME QLD 4129	Lot 2 RP 181810	Industry
41 Cairns Street LOGANHOLME QLD 4129	Lot 1 RP 181810	Industry
43-45 Cairns Street LOGANHOLME QLD 4129	Lot 19 RP 88336	Industry
47-49 Cairns Street LOGANHOLME QLD 4129	Lot 20 RP 88336	Industry
51-53 Cairns Street LOGANHOLME QLD 4129	Lot 21 RP 88336	Industry
52 Cairns Street LOGANHOLME QLD 4129	Lot 2 RP 163650	Industry
55-57 Cairns Street LOGANHOLME QLD 4129	Lot 22 RP 88336	Industry
59-61 Cairns Street LOGANHOLME QLD 4129	Lot 23 RP 88336	Industry
Part of 30-34 Cairns Street LOGANHOLME QLD 4129	Part of Lot 30 RP 88336	Industry
Part of 36-38 Cairns Street LOGANHOLME QLD 4129	Part of Lot 29 RP 88336	Industry
Part of 40-42 Cairns Street LOGANHOLME QLD 4129	Part of Lot 28 RP 88336	Industry
Part of 44-46 Cairns Street LOGANHOLME QLD 4129	Part of Lot 27 RP 88336	Industry
Part of 48-50 Cairns Street LOGANHOLME QLD 4129	Part of Lot 26 RP 88336	Industry
Part of 54 Cairns Street LOGANHOLME QLD 4129	Part of Lot 1 RP 163650	Industry
Part of 56-58 Cairns Street LOGANHOLME QLD 4129	Part of Lot 24 RP 88336	Industry
Part of 60 Cairns Street LOGANHOLME QLD 4129	Part of Lot 12 RP 100717	Industry
Part of 63 Cairns Street LOGANHOLME QLD 4129	Part of Lot 13 RP 100717	Industry
1/100 Park Road SLACKS CREEK QLD 4127	Lot 1 SP 157216	Industry
1/17 Brennan Street SLACKS CREEK QLD 4127	Lot 1 BUP 10319	Industry
1/18 Aranda Street SLACKS CREEK QLD 4127	Lot 1 BUP 12132	Industry
1/22 Rowland Street SLACKS CREEK QLD 4127	Lot 1 BUP 12130	Industry
10 Aranda Street SLACKS CREEK QLD 4127	Lot 25 RP 143479	Industry
10 Brennan Street SLACKS CREEK QLD 4127	Lot 28 RP 125297	Industry
10 Carlyle Street SLACKS CREEK QLD 4127	Lot 11 RP 134835	Industry

10 Rowland Street SLACKS CREEK QLD 4127	Lot 24 RP 137312	Industry
100 Park Road SLACKS CREEK QLD 4127	Lot 0 SP 157216	Industry
101 Park Road SLACKS CREEK QLD 4127	Lot 11 SP 175232	Industry
103 Park Road SLACKS CREEK QLD 4127	Lot 12 SP 175232	Industry
105 Park Road SLACKS CREEK QLD 4127	Lot 9 SP 150819	Industry
109 Park Road SLACKS CREEK QLD 4127	Lot 10 SP 150819	Industry
11 Aranda Street SLACKS CREEK QLD 4127	Lot 7 RP 143479	Industry
11 Brennan Street SLACKS CREEK QLD 4127	Lot 7 RP 125297	Industry
11 Carlyle Street SLACKS CREEK QLD 4127	Lot 15 RP 134835	Industry
11 Rowland Street SLACKS CREEK QLD 4127	Lot 7 RP 137312	Industry
11 Westerway Street SLACKS CREEK QLD 4127	Lot 7 RP 146435	Industry
11/6 Maunder Street SLACKS CREEK QLD 4127	Lot 11 SP 198440	Industry
12 Aranda Street SLACKS CREEK QLD 4127	Lot 24 RP 143479	Industry
12 Brennan Street SLACKS CREEK QLD 4127	Lot 27 RP 125297	Industry
12 Rowland Street SLACKS CREEK QLD 4127	Lot 23 RP 137312	Industry
12 Westerway Street SLACKS CREEK QLD 4127	Lot 13 RP 146435	Industry
12/6 Maunder Street SLACKS CREEK QLD 4127	Lot 12 SP 198440	Industry
13 Aranda Street SLACKS CREEK QLD 4127	Lot 8 RP 195885	Industry
13 Brennan Street SLACKS CREEK QLD 4127	Lot 8 RP 125297	Industry
13 Rowland Street SLACKS CREEK QLD 4127	Lot 8 RP 137312	Industry
13 Westerway Street SLACKS CREEK QLD 4127	Lot 8 RP 146435	Industry
13/6 Maunder Street SLACKS CREEK QLD 4127	Lot 13 SP 198440	Industry
14 Aranda Street SLACKS CREEK QLD 4127	Lot 23 RP 143479	Industry
14 Brennan Street SLACKS CREEK QLD 4127	Lot 26 RP 125297	Industry
14 Rowland Street SLACKS CREEK QLD 4127	Lot 22 RP 137312	Industry
14 Westerway Street SLACKS CREEK QLD 4127	Lot 14 RP 146435	Industry
14/6 Maunder Street SLACKS CREEK QLD 4127	Lot 14 SP 198440	Industry
15 Aranda Street SLACKS CREEK QLD 4127	Lot 9 RP 195885	Industry
15 Brennan Street SLACKS CREEK QLD 4127	Lot 9 RP 125297	Industry
15 Rowland Street SLACKS CREEK QLD 4127	Lot 9 RP 137312	Industry
15 Westerway Street SLACKS CREEK QLD 4127	Lot 9 RP 146435	Industry
15/6 Maunder Street SLACKS CREEK QLD 4127	Lot 15 SP 198440	Industry
16 Aranda Street SLACKS CREEK QLD 4127	Lot 22 RP 143479	Industry
16 Brennan Street SLACKS CREEK QLD 4127	Lot 25 RP 125297	Industry
16 Rowland Street SLACKS CREEK QLD 4127	Lot 21 RP 137312	Industry
16/6 Maunder Street SLACKS CREEK QLD 4127	Lot 16 SP 198440	Industry
17 Aranda Street SLACKS CREEK QLD 4127	Lot 10 RP 143479	Industry
17 Rowland Street SLACKS CREEK QLD 4127	Lot 10 RP 137312	Industry
17 Westerway Street SLACKS CREEK QLD 4127	Lot 10 RP 146435	Industry
17/6 Maunder Street SLACKS CREEK QLD 4127	Lot 17 SP 198440	Industry
18 Brennan Street SLACKS CREEK QLD 4127	Lot 24 RP 125297	Industry
18 Rowland Street SLACKS CREEK QLD 4127	Lot 20 RP 137312	Industry
18/6 Maunder Street SLACKS CREEK QLD 4127	Lot 18 SP 198440	Industry
19 Aranda Street SLACKS CREEK QLD 4127	Lot 11 RP 143479	Industry
19 Brennan Street SLACKS CREEK QLD 4127	Lot 11 RP 125297	Industry
19 Rowland Street SLACKS CREEK QLD 4127	Lot 11 RP 137312	Industry
19 Westerway Street SLACKS CREEK QLD 4127	Lot 11 RP 146436	Industry
19/6 Maunder Street SLACKS CREEK QLD 4127	Lot 19 SP 198440	Industry
2/100 Park Road SLACKS CREEK QLD 4127	Lot 2 SP 157216	Industry
2/17 Brennan Street SLACKS CREEK QLD 4127	Lot 2 BUP 10319	Industry
2/18 Aranda Street SLACKS CREEK QLD 4127	Lot 2 BUP 12132	Industry
2/22 Rowland Street SLACKS CREEK QLD 4127	Lot 2 BUP 12130	Industry
20 Aranda Street SLACKS CREEK QLD 4127	Lot 20 RP 143479	Industry
20 Brennan Street SLACKS CREEK QLD 4127	Lot 23 RP 125297	Industry
20 Rowland Street SLACKS CREEK QLD 4127	Lot 19 RP 137312	Industry
20/6 Maunder Street SLACKS CREEK QLD 4127	Lot 20 SP 198440	Industry
21 Aranda Street SLACKS CREEK QLD 4127	Lot 12 RP 143479	Industry
21 Brennan Street SLACKS CREEK QLD 4127	Lot 12 RP 125297	Industry
21 Rowland Street SLACKS CREEK QLD 4127	Lot 12 RP 137312	Industry
21/6 Maunder Street SLACKS CREEK QLD 4127	Lot 21 SP 198440	Industry
22 Aranda Street SLACKS CREEK QLD 4127	Lot 19 RP 143479	Industry
22 Brennan Street SLACKS CREEK QLD 4127	Lot 22 RP 125297	Industry
23 Aranda Street SLACKS CREEK QLD 4127	Lot 13 RP 143479	Industry
23 Brennan Street SLACKS CREEK QLD 4127	Lot 13 RP 125297	Industry

23 Rowland Street SLACKS CREEK QLD 4127	Lot 13 RP 137312	Industry
24 Brennan Street SLACKS CREEK QLD 4127	Lot 21 RP 125297	Industry
24 Rowland Street SLACKS CREEK QLD 4127	Lot 17 RP 137312	Industry
25 Rowland Street SLACKS CREEK QLD 4127	Lot 14 RP 895553	Industry
26 Rowland Street SLACKS CREEK QLD 4127	Lot 14 RP 125297	Industry
27 Rowland Street SLACKS CREEK QLD 4127	Lot 1 RP 895553	Industry
28 Rowland Street SLACKS CREEK QLD 4127	Lot 20 RP 125297	Industry
29 Rowland Street SLACKS CREEK QLD 4127	Lot 6 RP 208287	Industry
3 Aranda Street SLACKS CREEK QLD 4127	Lot 3 RP 163772	Industry
3 Carlyle Street SLACKS CREEK QLD 4127	Lot 4 RP 134835	Industry
3 Westerway Street SLACKS CREEK QLD 4127	Lot 3 RP 146435	Industry
3/100 Park Road SLACKS CREEK QLD 4127	Lot 3 SP 157216	Industry
31 Rowland Street SLACKS CREEK QLD 4127	Lot 15 RP 125297	Industry
33 Rowland Street SLACKS CREEK QLD 4127	Lot 1 RP 204220	Industry
35 Rowland Street SLACKS CREEK QLD 4127	Lot 17 RP 219851	Industry
36 Rowland Street SLACKS CREEK QLD 4127	Lot 15 RP 146435	Industry
37 Rowland Street SLACKS CREEK QLD 4127	Lot 18 RP 125297	Industry
38 Rowland Street SLACKS CREEK QLD 4127	Lot 16 RP 146435	Industry
39 Rowland Street SLACKS CREEK QLD 4127	Lot 19 RP 125297	Industry
4 Aranda Street SLACKS CREEK QLD 4127	Lot 28 RP 143479	Industry
4/100 Park Road SLACKS CREEK QLD 4127	Lot 4 SP 157216	Industry
4-10 Westerway Street SLACKS CREEK QLD 4127	Lot 22 SP 110497	Industry
42 Rowland Street SLACKS CREEK QLD 4127	Lot 12 RP 134835	Industry
44 Rowland Street SLACKS CREEK QLD 4127	Lot 13 RP 134835	Industry
45 Rowland Street SLACKS CREEK QLD 4127	Lot 16 RP 143479	Industry
46 Rowland Street SLACKS CREEK QLD 4127	Lot 14 RP 134835	Industry
47 Rowland Street SLACKS CREEK QLD 4127	Lot 17 RP 143479	Industry
49 Rowland Street SLACKS CREEK QLD 4127	Lot 18 RP 143479	Industry
5 Aranda Street SLACKS CREEK QLD 4127	Lot 4 RP 163772	Industry
5 Carlyle Street SLACKS CREEK QLD 4127	Lot 5 RP 134835	Industry
5 Westerway Street SLACKS CREEK QLD 4127	Lot 4 RP 146435	Industry
5/100 Park Road SLACKS CREEK QLD 4127	Lot 5 SP 157216	Industry
51 Rowland Street SLACKS CREEK QLD 4127	Lot 21 RP 146436	Industry
53 Rowland Street SLACKS CREEK QLD 4127	Lot 20 RP 146436	Industry
55 Rowland Street SLACKS CREEK QLD 4127	Lot 19 RP 146436	Industry
57 Rowland Street SLACKS CREEK QLD 4127	Lot 18 RP 146436	Industry
59 Rowland Street SLACKS CREEK QLD 4127	Lot 17 RP 146436	Industry
6 Aranda Street SLACKS CREEK QLD 4127	Lot 27 RP 143479	Industry
6 Carlyle Street SLACKS CREEK QLD 4127	Lot 9 RP 134835	Industry
6/100 Park Road SLACKS CREEK QLD 4127	Lot 6 SP 157216	Industry
61 Rowland Street SLACKS CREEK QLD 4127	Lot 16 RP 134835	Industry
63 Rowland Street SLACKS CREEK QLD 4127	Lot 17 RP 134835	Industry
65-67 Rowland Street SLACKS CREEK QLD 4127	Lot 1 RP 203335	Industry
7 Aranda Street SLACKS CREEK QLD 4127	Lot 5 RP 143479	Industry
7 Brennan Street SLACKS CREEK QLD 4127	Lot 5 RP 125297	Industry
7 Rowland Street SLACKS CREEK QLD 4127	Lot 5 RP 137312	Industry
7 Westerway Street SLACKS CREEK QLD 4127	Lot 5 RP 146435	Industry
71 Rowland Street SLACKS CREEK QLD 4127	Lot 20 RP 134835	Industry
73 Rowland Street SLACKS CREEK QLD 4127	Lot 21 RP 134835	Industry
75 Rowland Street SLACKS CREEK QLD 4127	Lot 22 RP 134835	Industry
7-9 Carlyle Street SLACKS CREEK QLD 4127	Lot 1 SP 152679	Industry
8 Aranda Street SLACKS CREEK QLD 4127	Lot 26 RP 143479	Industry
8 Brennan Street SLACKS CREEK QLD 4127	Lot 29 RP 125297	Industry
8 Carlyle Street SLACKS CREEK QLD 4127	Lot 10 RP 134835	Industry
8 Rowland Street SLACKS CREEK QLD 4127	Lot 25 RP 137312	Industry
9 Aranda Street SLACKS CREEK QLD 4127	Lot 6 RP 143479	Industry
9 Brennan Street SLACKS CREEK QLD 4127	Lot 6 RP 125297	Industry
9 Rowland Street SLACKS CREEK QLD 4127	Lot 6 RP 137312	Industry
9 Westerway Street SLACKS CREEK QLD 4127	Lot 6 RP 146435	Industry
BENARA PLAZA 18 Aranda Street SLACKS CREEK QLD 4127	Lot 0 BUP 12132	Industry
BRENTON PLACE 17 Brennan Street SLACKS CREEK QLD 4127	Lot 0 BUP 10319	Industry
DUAL INDUSTRIAL COURT 3485 Pacific Highway SLACKS CREEK QLD 4127	Lot 5 RP 133539	Industry
LAVANA PLAZA 22 Rowland Street SLACKS CREEK QLD 4127	Lot 0 BUP 12130	Industry
PLATINUM BUSINESS PARK 6 Maunder Street SLACKS CREEK QLD 4127	Lot 0 SP 198440	Industry

1-5 Eileen Street UNDERWOOD QLD 4119	Lot 30 SP 170000	Industry
1/1-5 Elayne Street UNDERWOOD QLD 4119	Lot 1 SP 169899	Industry
1/16 Nevilles Street UNDERWOOD QLD 4119	Lot 1 SP 166726	Industry
1/26 Nevilles Street UNDERWOOD QLD 4119	Lot 1 SP 176728	Industry
1/28-34 Nevilles Street UNDERWOOD QLD 4119	Lot 1 SP 170903	Industry
1/5-7 Graham Street UNDERWOOD QLD 4119	Lot 1 SP 178375	Industry
1/5-7 Nevilles Street UNDERWOOD QLD 4119	Lot 2 SP 243631	Industry
1/6-12 Graham Street UNDERWOOD QLD 4119	Lot 1 SP 183785	Industry
1/68-72 Perrin Drive UNDERWOOD QLD 4119	Lot 1 SP 157738	Industry
1/74-80 Perrin Drive UNDERWOOD QLD 4119	Lot 1 SP 187777	Industry
1/8-12 Nevilles Street UNDERWOOD QLD 4119	Lot 1 SP 164985	Industry
10/8-12 Nevilles Street UNDERWOOD QLD 4119	Lot 10 SP 164985	Industry
13-15 Nevilles Street UNDERWOOD QLD 4119	Lot 21 SP 174401	Industry
13-15 Perrin Drive UNDERWOOD QLD 4119	Lot 32 SP 170000	Industry
16 Nevilles Street UNDERWOOD QLD 4119	Lot 0 SP 166726	Industry
17-19 Perrin Drive UNDERWOOD QLD 4119	Lot 33 SP 170000	Industry
17-21 Nevilles Street UNDERWOOD QLD 4119	Lot 23 SP 156775	Industry
18 Nevilles Street UNDERWOOD QLD 4119	Lot 15 SP 148712	Industry
2/1-5 Elayne Street UNDERWOOD QLD 4119	Lot 2 SP 169899	Industry
2/16 Nevilles Street UNDERWOOD QLD 4119	Lot 2 SP 166726	Industry
2/26 Nevilles Street UNDERWOOD QLD 4119	Lot 2 SP 176728	Industry
2/28-34 Nevilles Street UNDERWOOD QLD 4119	Lot 2 SP 170903	Industry
2/5-7 Graham Street UNDERWOOD QLD 4119	Lot 2 SP 178375	Industry
2/5-7 Nevilles Street UNDERWOOD QLD 4119	Lot 1 SP 243631	Industry
2/6-12 Graham Street UNDERWOOD QLD 4119	Lot 2 SP 183785	Industry
2/68-72 Perrin Drive UNDERWOOD QLD 4119	Lot 2 SP 157738	Industry
2/74-80 Perrin Drive UNDERWOOD QLD 4119	Lot 2 SP 187777	Industry
2/8-12 Nevilles Street UNDERWOOD QLD 4119	Lot 2 SP 164985	Industry
20-24 Nevilles Street UNDERWOOD QLD 4119	Lot 14 SP 148712	Industry
21-23 Perrin Drive UNDERWOOD QLD 4119	Lot 34 SP 170000	Industry
29-31 Perrin Drive UNDERWOOD QLD 4119	Lot 27 SP 170000	Industry
3/1-5 Elayne Street UNDERWOOD QLD 4119	Lot 3 SP 169899	Industry
3/16 Nevilles Street UNDERWOOD QLD 4119	Lot 3 SP 166726	Industry
3/26 Nevilles Street UNDERWOOD QLD 4119	Lot 3 SP 176728	Industry
3/28-34 Nevilles Street UNDERWOOD QLD 4119	Lot 3 SP 170903	Industry
3/5-7 Graham Street UNDERWOOD QLD 4119	Lot 3 SP 178375	Industry
3/6-12 Graham Street UNDERWOOD QLD 4119	Lot 3 SP 183785	Industry
3/68-72 Perrin Drive UNDERWOOD QLD 4119	Lot 3 SP 157738	Industry
3/74-80 Perrin Drive UNDERWOOD QLD 4119	Lot 3 SP 187777	Industry
3/8-12 Nevilles Street UNDERWOOD QLD 4119	Lot 3 SP 164985	Industry
33-35 Perrin Drive UNDERWOOD QLD 4119	Lot 28 SP 170000	Industry
37-39 Perrin Drive UNDERWOOD QLD 4119	Lot 29 SP 170000	Industry
4/1-5 Elayne Street UNDERWOOD QLD 4119	Lot 4 SP 169899	Industry
4/26 Nevilles Street UNDERWOOD QLD 4119	Lot 4 SP 176728	Industry
4/28-34 Nevilles Street UNDERWOOD QLD 4119	Lot 4 SP 170903	Industry
4/5-7 Graham Street UNDERWOOD QLD 4119	Lot 4 SP 178375	Industry
4/68-72 Perrin Drive UNDERWOOD QLD 4119	Lot 4 SP 157738	Industry
4/8-12 Nevilles Street UNDERWOOD QLD 4119	Lot 4 SP 164985	Industry
5-7 Perrin Drive UNDERWOOD QLD 4119	Lot 39 SP 170000	Industry
5 NEVILLES 5-7 Nevilles Street UNDERWOOD QLD 4119	Lot 0 SP 243631	Industry
5/1-5 Elayne Street UNDERWOOD QLD 4119	Lot 5 SP 169899	Industry
5/28-34 Nevilles Street UNDERWOOD QLD 4119	Lot 5 SP 170903	Industry
5/5-7 Graham Street UNDERWOOD QLD 4119	Lot 5 SP 178375	Industry
5/68-72 Perrin Drive UNDERWOOD QLD 4119	Lot 5 SP 157738	Industry
5/8-12 Nevilles Street UNDERWOOD QLD 4119	Lot 5 SP 164985	Industry
6-12 Graham Street UNDERWOOD QLD 4119	Lot 0 SP 183785	Industry
6/5-7 Graham Street UNDERWOOD QLD 4119	Lot 6 SP 178375	Industry
6/68-72 Perrin Drive UNDERWOOD QLD 4119	Lot 6 SP 157738	Industry
6/8-12 Nevilles Street UNDERWOOD QLD 4119	Lot 6 SP 164985	Industry
7-9 Eileen Street UNDERWOOD QLD 4119	Lot 31 SP 170000	Industry
7/8-12 Nevilles Street UNDERWOOD QLD 4119	Lot 7 SP 164985	Industry
8/8-12 Nevilles Street UNDERWOOD QLD 4119	Lot 8 SP 164985	Industry
9-11 Nevilles Street UNDERWOOD QLD 4119	Lot 20 SP 156775	Industry
9/8-12 Nevilles Street UNDERWOOD QLD 4119	Lot 9 SP 164985	Industry

BMP HOUSE 68-72 Perrin Drive UNDERWOOD QLD 4119	Lot 0 SP 157738	Industry
ELAYNE PLACE 1-5 Elayne Street UNDERWOOD QLD 4119	Lot 0 SP 169899	Industry
FORTIS 74-80 Perrin Drive UNDERWOOD QLD 4119	Lot 0 SP 187777	Industry
LUNA ELYSE 26 Nevilles Street UNDERWOOD QLD 4119	Lot 0 SP 176728	Industry
NEVILLE STREET 28-34 Nevilles Street UNDERWOOD QLD 4119	Lot 0 SP 170903	Industry
NEVILLES PLACE 8-12 Nevilles Street UNDERWOOD QLD 4119	Lot 0 SP 164985	Industry
SEDONA HOUSE 5-7 Graham Street UNDERWOOD QLD 4119	Lot 0 SP 178375	Industry
1/14 Timms Court WOODRIDGE QLD 4114	Lot 1 SP 103395	Industry
1/149-151 North Road WOODRIDGE QLD 4114	Lot 1 SP 181994	Industry
1/172 North Road WOODRIDGE QLD 4114	Lot 1 SP 180244	Industry
1/5 Geonic Street WOODRIDGE QLD 4114	Lot 1 BUP 11900	Industry
1/7 Geonic Street WOODRIDGE QLD 4114	Lot 1 SP 103838	Industry
10 Timms Court WOODRIDGE QLD 4114	Lot 9 RP 138204	Industry
10/172 North Road WOODRIDGE QLD 4114	Lot 10 SP 180244	Industry
11 Geonic Street WOODRIDGE QLD 4114	Lot 2 RP 138204	Industry
11 Timms Court WOODRIDGE QLD 4114	Lot 12 RP 138204	Industry
11/172 North Road WOODRIDGE QLD 4114	Lot 11 SP 180244	Industry
12 Pendrey Court WOODRIDGE QLD 4114	Lot 6 RP 134236	Industry
12 Timms Court WOODRIDGE QLD 4114	Lot 10 RP 138204	Industry
12/172 North Road WOODRIDGE QLD 4114	Lot 12 SP 180244	Industry
124 Compton Road WOODRIDGE QLD 4114	Lot 5 RP 226160	Industry
13 Geonic Street WOODRIDGE QLD 4114	Lot 3 RP 138204	Industry
13/172 North Road WOODRIDGE QLD 4114	Lot 13 SP 180244	Industry
14 Timms Court WOODRIDGE QLD 4114	Lot 0 SP 103395	Industry
14/172 North Road WOODRIDGE QLD 4114	Lot 14 SP 180244	Industry
15 Geonic Street WOODRIDGE QLD 4114	Lot 4 RP 138204	Industry
15/172 North Road WOODRIDGE QLD 4114	Lot 15 SP 180244	Industry
153-155 North Road WOODRIDGE QLD 4114	Lot 8 RP 73283	Industry
16/172 North Road WOODRIDGE QLD 4114	Lot 16 SP 180244	Industry
17/172 North Road WOODRIDGE QLD 4114	Lot 17 SP 180244	Industry
176-178 North Road WOODRIDGE QLD 4114	Lot 10 RP 97563	Industry
18/172 North Road WOODRIDGE QLD 4114	Lot 18 SP 180244	Industry
180-182 North Road WOODRIDGE QLD 4114	Lot 9 RP 97563	Industry
184-186 North Road WOODRIDGE QLD 4114	Lot 8 RP 97563	Industry
188-190 North Road WOODRIDGE QLD 4114	Lot 7 RP 97563	Industry
19/172 North Road WOODRIDGE QLD 4114	Lot 19 SP 180244	Industry
198-200 Ewing Road WOODRIDGE QLD 4114	Lot 2 RP 204411	Industry
2/14 Timms Court WOODRIDGE QLD 4114	Lot 2 SP 103395	Industry
2/149-151 North Road WOODRIDGE QLD 4114	Lot 2 SP 181994	Industry
2/172 North Road WOODRIDGE QLD 4114	Lot 2 SP 180244	Industry
2/5 Geonic Street WOODRIDGE QLD 4114	Lot 2 BUP 11900	Industry
2/7 Geonic Street WOODRIDGE QLD 4114	Lot 2 SP 103838	Industry
20/172 North Road WOODRIDGE QLD 4114	Lot 20 SP 180244	Industry
202-204 Ewing Road WOODRIDGE QLD 4114	Lot 7 RP 78784	Industry
206-208 Ewing Road WOODRIDGE QLD 4114	Lot 6 RP 78784	Industry
21/172 North Road WOODRIDGE QLD 4114	Lot 21 SP 180244	Industry
210-212 Ewing Road WOODRIDGE QLD 4114	Lot 5 RP 78784	Industry
22/172 North Road WOODRIDGE QLD 4114	Lot 22 SP 180244	Industry
223-225 Ewing Road WOODRIDGE QLD 4114	Lot 3 RP 223087	Industry
227-235 Ewing Road WOODRIDGE QLD 4114	Lot 2 RP 211981	Industry
23/172 North Road WOODRIDGE QLD 4114	Lot 23 SP 180244	Industry
24/172 North Road WOODRIDGE QLD 4114	Lot 24 SP 180244	Industry
3 Timms Court WOODRIDGE QLD 4114	Lot 16 RP 138204	Industry
3/14 Timms Court WOODRIDGE QLD 4114	Lot 3 SP 103395	Industry
3/149-151 North Road WOODRIDGE QLD 4114	Lot 3 SP 181994	Industry
3/172 North Road WOODRIDGE QLD 4114	Lot 3 SP 180244	Industry
3/7 Geonic Street WOODRIDGE QLD 4114	Lot 3 SP 103838	Industry
4 Timms Court WOODRIDGE QLD 4114	Lot 6 RP 138204	Industry
4/14 Timms Court WOODRIDGE QLD 4114	Lot 4 SP 103395	Industry
4/149-151 North Road WOODRIDGE QLD 4114	Lot 4 SP 181994	Industry
4/172 North Road WOODRIDGE QLD 4114	Lot 4 SP 180244	Industry
4/7 Geonic Street WOODRIDGE QLD 4114	Lot 4 SP 103838	Industry
5 Pendrey Court WOODRIDGE QLD 4114	Lot 3 RP 134236	Industry
5 Timms Court WOODRIDGE QLD 4114	Lot 15 RP 138204	Industry

5/14 Timms Court WOODRIDGE QLD 4114	Lot 5 SP 103395	Industry
5/149-151 North Road WOODRIDGE QLD 4114	Lot 5 SP 181994	Industry
5/172 North Road WOODRIDGE QLD 4114	Lot 5 SP 180244	Industry
6-8 Geonic Street WOODRIDGE QLD 4114	Lot 1 RP 199434	Industry
6 Timms Court WOODRIDGE QLD 4114	Lot 7 RP 138204	Industry
6/149-151 North Road WOODRIDGE QLD 4114	Lot 6 SP 181994	Industry
6/172 North Road WOODRIDGE QLD 4114	Lot 6 SP 180244	Industry
7 Pendrey Court WOODRIDGE QLD 4114	Lot 4 RP 134236	Industry
7 Timms Court WOODRIDGE QLD 4114	Lot 14 RP 138204	Industry
7/149-151 North Road WOODRIDGE QLD 4114	Lot 7 SP 181994	Industry
7/172 North Road WOODRIDGE QLD 4114	Lot 7 SP 180244	Industry
8 Timms Court WOODRIDGE QLD 4114	Lot 8 RP 138204	Industry
8/149-151 North Road WOODRIDGE QLD 4114	Lot 8 SP 181994	Industry
8/172 North Road WOODRIDGE QLD 4114	Lot 8 SP 180244	Industry
9 Geonic Street WOODRIDGE QLD 4114	Lot 1 RP 138204	Industry
9 Pendrey Court WOODRIDGE QLD 4114	Lot 5 RP 134236	Industry
9 Timms Court WOODRIDGE QLD 4114	Lot 13 RP 138204	Industry
9/172 North Road WOODRIDGE QLD 4114	Lot 9 SP 180244	Industry
ACANTHUS PLACE 5 Geonic Street WOODRIDGE QLD 4114	Lot 0 BUP 11900	Industry
LOPEZ BUILDING 7 Geonic Street WOODRIDGE QLD 4114	Lot 0 SP 103838	Industry
Lot 6 Compton Road WOODRIDGE QLD 4114	Lot 6 RP 226160	Industry
Lot 7 Compton Road WOODRIDGE QLD 4114	Lot 7 RP 226160	Industry
NORTH PLACE 149-151 North Road WOODRIDGE QLD 4114	Lot 0 SP 181994	Industry
NORTHLINK LOGAN 172 North Road WOODRIDGE QLD 4114	Lot 0 SP 180244	Industry
Part of 104-108 Kingston Road UNDERWOOD QLD 4119	Part of Lot 3 RP 87123	Industry
Part of COMMERCIAL COURT 130 Kingston Road UNDERWOOD QLD 4119	Part of Lot 0 BUP 10140	Industry
1/1 Balmain Street UNDERWOOD QLD 4119	Lot 1 BUP 8631	Industry
1/15 Parramatta Road UNDERWOOD QLD 4119	Lot 1 BUP 9938	Industry
1/25 Parramatta Road UNDERWOOD QLD 4119	Lot 1 BUP 11461	Industry
1/43 Parramatta Road UNDERWOOD QLD 4119	Lot 1 BUP 12131	Industry
1/9 Parramatta Road UNDERWOOD QLD 4119	Lot 1 SP 109263	Industry
10 Kenway Drive UNDERWOOD QLD 4119	Lot 36 RP 119382	Industry
10 Lapis Street UNDERWOOD QLD 4119	Lot 6 RP 138276	Industry
10/25 Parramatta Road UNDERWOOD QLD 4119	Lot 10 BUP 11461	Industry
100 Kingston Road UNDERWOOD QLD 4119	Lot 2 RP 125129	Industry
11 Kenway Drive UNDERWOOD QLD 4119	Lot 25 RP 119382	Industry
11/25 Parramatta Road UNDERWOOD QLD 4119	Lot 11 BUP 11461	Industry
12 Kenway Drive UNDERWOOD QLD 4119	Lot 35 RP 119382	Industry
12 Lapis Street UNDERWOOD QLD 4119	Lot 7 RP 138276	Industry
12/25 Parramatta Road UNDERWOOD QLD 4119	Lot 12 BUP 11461	Industry
13 Kenway Drive UNDERWOOD QLD 4119	Lot 24 RP 119382	Industry
13/25 Parramatta Road UNDERWOOD QLD 4119	Lot 13 BUP 11461	Industry
14 Kenway Drive UNDERWOOD QLD 4119	Lot 34 RP 119382	Industry
14 Lapis Street UNDERWOOD QLD 4119	Lot 8 RP 138276	Industry
14/25 Parramatta Road UNDERWOOD QLD 4119	Lot 14 BUP 11461	Industry
15 Kenway Drive UNDERWOOD QLD 4119	Lot 23 RP 119382	Industry
15/25 Parramatta Road UNDERWOOD QLD 4119	Lot 15 BUP 11461	Industry
16 Kenway Drive UNDERWOOD QLD 4119	Lot 33 RP 119382	Industry
16 Lapis Street UNDERWOOD QLD 4119	Lot 9 RP 138276	Industry
16/25 Parramatta Road UNDERWOOD QLD 4119	Lot 16 BUP 11461	Industry
16-18 Parramatta Road UNDERWOOD QLD 4119	Lot 3 RP 171802	Industry
17/25 Parramatta Road UNDERWOOD QLD 4119	Lot 17 BUP 11461	Industry
18/25 Parramatta Road UNDERWOOD QLD 4119	Lot 18 BUP 11461	Industry
18-20 Kenway Drive UNDERWOOD QLD 4119	Lot 31 RP 187587	Industry
19/25 Parramatta Road UNDERWOOD QLD 4119	Lot 19 BUP 11461	Industry
2/1 Balmain Street UNDERWOOD QLD 4119	Lot 2 BUP 8631	Industry
2/15 Parramatta Road UNDERWOOD QLD 4119	Lot 2 BUP 9938	Industry
2/25 Parramatta Road UNDERWOOD QLD 4119	Lot 2 BUP 11461	Industry
2/43 Parramatta Road UNDERWOOD QLD 4119	Lot 2 BUP 12131	Industry
2/9 Parramatta Road UNDERWOOD QLD 4119	Lot 2 SP 109263	Industry
20/25 Parramatta Road UNDERWOOD QLD 4119	Lot 20 BUP 11461	Industry
20-22 Parramatta Road UNDERWOOD QLD 4119	Lot 4 RP 171802	Industry
21/25 Parramatta Road UNDERWOOD QLD 4119	Lot 21 BUP 11461	Industry
22 Kenway Drive UNDERWOOD QLD 4119	Lot 30 RP 119382	Industry

22/25 Parramatta Road UNDERWOOD QLD 4119	Lot 22 BUP 11461	Industry
23 Kenway Drive UNDERWOOD QLD 4119	Lot 19 RP 119382	Industry
23/25 Parramatta Road UNDERWOOD QLD 4119	Lot 23 BUP 11461	Industry
24/25 Parramatta Road UNDERWOOD QLD 4119	Lot 24 BUP 11461	Industry
24-30 Parramatta Road UNDERWOOD QLD 4119	Lot 5 RP 171802	Industry
25 Kenway Drive UNDERWOOD QLD 4119	Lot 18 RP 119382	Industry
25/25 Parramatta Road UNDERWOOD QLD 4119	Lot 25 BUP 11461	Industry
27 Kenway Drive UNDERWOOD QLD 4119	Lot 17 RP 119382	Industry
27-31 Parramatta Road UNDERWOOD QLD 4119	Lot 1 RP 216806	Industry
29 Kenway Drive UNDERWOOD QLD 4119	Lot 16 RP 119382	Industry
3 Kenway Drive UNDERWOOD QLD 4119	Lot 29 RP 119382	Industry
3/1 Balmain Street UNDERWOOD QLD 4119	Lot 3 BUP 8631	Industry
3/15 Parramatta Road UNDERWOOD QLD 4119	Lot 3 BUP 9938	Industry
3/25 Parramatta Road UNDERWOOD QLD 4119	Lot 3 BUP 11461	Industry
3/43 Parramatta Road UNDERWOOD QLD 4119	Lot 3 BUP 12131	Industry
31 Kenway Drive UNDERWOOD QLD 4119	Lot 15 RP 119382	Industry
32-40 Parramatta Road UNDERWOOD QLD 4119	Lot 1 RP 208325	Industry
33 Kenway Drive UNDERWOOD QLD 4119	Lot 14 SP 280050	Industry
33 Parramatta Road UNDERWOOD QLD 4119	Lot 20 RP 186815	Industry
35-37 Kenway Drive UNDERWOOD QLD 4119	Lot 12 SP 280050	Industry
35-37 Parramatta Road UNDERWOOD QLD 4119	Lot 17 RP 186815	Industry
39 Kenway Drive UNDERWOOD QLD 4119	Lot 7 RP 194322	Industry
39-41 Parramatta Road UNDERWOOD QLD 4119	Lot 18 RP 194322	Industry
4 Lapis Street UNDERWOOD QLD 4119	Lot 3 RP 138276	Industry
4/15 Parramatta Road UNDERWOOD QLD 4119	Lot 4 BUP 9938	Industry
4/25 Parramatta Road UNDERWOOD QLD 4119	Lot 4 BUP 11461	Industry
41 Kenway Drive UNDERWOOD QLD 4119	Lot 6 RP 148839	Industry
42 Parramatta Road UNDERWOOD QLD 4119	Lot 21 RP 186815	Industry
43 Kenway Drive UNDERWOOD QLD 4119	Lot 9 RP 119382	Industry
44-48 Parramatta Road UNDERWOOD QLD 4119	Lot 16 RP 198339	Industry
45 Kenway Drive UNDERWOOD QLD 4119	Lot 5 RP 148839	Industry
47 Kenway Drive UNDERWOOD QLD 4119	Lot 4 RP 148839	Industry
49 Kenway Drive UNDERWOOD QLD 4119	Lot 3 RP 148839	Industry
49-51 Parramatta Road UNDERWOOD QLD 4119	Lot 35 SL 10905	Industry
5 Kenway Drive UNDERWOOD QLD 4119	Lot 28 RP 119382	Industry
5/1 Balmain Street UNDERWOOD QLD 4119	Lot 5 BUP 9338	Industry
5/15 Parramatta Road UNDERWOOD QLD 4119	Lot 5 BUP 9938	Industry
5/25 Parramatta Road UNDERWOOD QLD 4119	Lot 5 BUP 11461	Industry
50-52 Parramatta Road UNDERWOOD QLD 4119	Lot 15 RP 198339	Industry
51 Kenway Drive UNDERWOOD QLD 4119	Lot 2 RP 148839	Industry
53 Kenway Drive UNDERWOOD QLD 4119	Lot 41 SP 170213	Industry
53-57 Parramatta Road UNDERWOOD QLD 4119	Lot 34 SL 10905	Industry
54 Parramatta Road UNDERWOOD QLD 4119	Lot 1 SL 10905	Industry
55 Kenway Drive UNDERWOOD QLD 4119	Lot 3 RP 119382	Industry
56 Parramatta Road UNDERWOOD QLD 4119	Lot 2 SL 10905	Industry
57 Kenway Drive UNDERWOOD QLD 4119	Lot 2 RP 119382	Industry
58 Parramatta Road UNDERWOOD QLD 4119	Lot 3 SL 10905	Industry
59 Kenway Drive UNDERWOOD QLD 4119	Lot 1 RP 119382	Industry
59 Parramatta Road UNDERWOOD QLD 4119	Lot 33 SL 10905	Industry
6 Lapis Street UNDERWOOD QLD 4119	Lot 4 RP 138276	Industry
6/1 Balmain Street UNDERWOOD QLD 4119	Lot 6 BUP 9338	Industry
6/25 Parramatta Road UNDERWOOD QLD 4119	Lot 6 BUP 11461	Industry
60 Parramatta Road UNDERWOOD QLD 4119	Lot 4 SL 10905	Industry
61 Parramatta Road UNDERWOOD QLD 4119	Lot 32 SL 10905	Industry
62 Parramatta Road UNDERWOOD QLD 4119	Lot 5 SL 10905	Industry
63 Parramatta Road UNDERWOOD QLD 4119	Lot 31 SL 10905	Industry
64 Parramatta Road UNDERWOOD QLD 4119	Lot 6 SL 10905	Industry
65 Parramatta Road UNDERWOOD QLD 4119	Lot 30 SL 10905	Industry
66 Parramatta Road UNDERWOOD QLD 4119	Lot 7 SL 10905	Industry
67 Parramatta Road UNDERWOOD QLD 4119	Lot 29 SL 10905	Industry
68-70 Parramatta Road UNDERWOOD QLD 4119	Lot 9 RP 215798	Industry
69 Parramatta Road UNDERWOOD QLD 4119	Lot 28 SL 10905	Industry
7 Kenway Drive UNDERWOOD QLD 4119	Lot 27 RP 119382	Industry
7/25 Parramatta Road UNDERWOOD QLD 4119	Lot 7 BUP 11461	Industry

71 Parramatta Road UNDERWOOD QLD 4119	Lot 27 SL 10906	Industry
73 Parramatta Road UNDERWOOD QLD 4119	Lot 26 SL 10906	Industry
74-78 Parramatta Road UNDERWOOD QLD 4119	Lot 11 SL 12080	Industry
75 Parramatta Road UNDERWOOD QLD 4119	Lot 25 SL 10906	Industry
77-81 Parramatta Road UNDERWOOD QLD 4119	Lot 23 RP 212924	Industry
8 Kenway Drive UNDERWOOD QLD 4119	Lot 37 RP 119382	Industry
8 Lapis Street UNDERWOOD QLD 4119	Lot 5 RP 138276	Industry
8/25 Parramatta Road UNDERWOOD QLD 4119	Lot 8 BUP 11461	Industry
80 Parramatta Road UNDERWOOD QLD 4119	Lot 14 SL 10906	Industry
8-14 Parramatta Road UNDERWOOD QLD 4119	Lot 21 RP 813068	Industry
82 Parramatta Road UNDERWOOD QLD 4119	Lot 15 SL 10906	Industry
83-85 Parramatta Road UNDERWOOD QLD 4119	Lot 1 SP 109258	Industry
84 Parramatta Road UNDERWOOD QLD 4119	Lot 16 SL 10906	Industry
86 Parramatta Road UNDERWOOD QLD 4119	Lot 17 SL 10906	Industry
86 TRIO 86 Kingston Road UNDERWOOD QLD 4119	Lot 0 SP 240415	Industry
86A Kingston Road UNDERWOOD QLD 4119	Lot 4 SP 259461	Industry
86B Kingston Road UNDERWOOD QLD 4119	Lot 2 SP 240415	Industry
86C Kingston Road UNDERWOOD QLD 4119	Lot 3 SP 240415	Industry
86D Kingston Road UNDERWOOD QLD 4119	Lot 5 SP 259461	Industry
87 Parramatta Road UNDERWOOD QLD 4119	Lot 19 SL 10906	Industry
88 Parramatta Road UNDERWOOD QLD 4119	Lot 18 SL 10906	Industry
9 Kenway Drive UNDERWOOD QLD 4119	Lot 26 RP 119382	Industry
9/25 Parramatta Road UNDERWOOD QLD 4119	Lot 9 BUP 11461	Industry
94 Kingston Road UNDERWOOD QLD 4119	Lot 2 RP 231722	Industry
96 Kingston Road UNDERWOOD QLD 4119	Lot 3 RP 212926	Industry
98 Kingston Road UNDERWOOD QLD 4119	Lot 3 RP 125129	Industry
BALMAIN PLACE 1 Balmain Street UNDERWOOD QLD 4119	Lot 0 BUP 8631	Industry
BENEKE PLAZA 43-47 Parramatta Road UNDERWOOD QLD 4119	Lot 0 BUP 12131	Industry
EUCALYPTS 25 Parramatta Road UNDERWOOD QLD 4119	Lot 0 BUP 11461	Industry
LANARAY PLACE 15-23 Parramatta Road UNDERWOOD QLD 4119	Lot 0 BUP 9938	Industry
Lot 42 Compton Road UNDERWOOD QLD 4119	Lot 42 SL 10905	Industry
Lot 43 Compton Road UNDERWOOD QLD 4119	Lot 43 SL 10906	Industry
Lot 44 Compton Road UNDERWOOD QLD 4119	Lot 44 SL 10906	Industry
PARRAMATTA INDUSTRIES 9-13 Parramatta Road UNDERWOOD QLD 4119	Lot 0 SP 109263	Industry
Part of 2946-2948 Logan Road UNDERWOOD QLD 4119	Part of Lot 1 RP 209851	Industry
H.B.D.C. BUILDING 2958 Logan Road UNDERWOOD QLD 4119	Lot 0 BUP 4856	Industry
SMALLWOOD PLACE 12 Smallwood Street UNDERWOOD QLD 4119	Lot 0 BUP 7564	Industry
UNDERWOOD CENTREPOINT TWO 2962 Logan Road UNDERWOOD QLD 4119	Lot 0 BUP 5009	Industry
93 Logan River Road BEENLEIGH QLD 4207	Lot 9 RP 165569	Retail and Commerce
95 Logan River Road BEENLEIGH QLD 4207	Lot 8 RP 165569	Retail and Commerce
97 Logan River Road BEENLEIGH QLD 4207	Lot 11 RP 165569	Retail and Commerce
99 Logan River Road BEENLEIGH QLD 4207	Lot 12 RP 165569	Retail and Commerce
1/51-55 Logan River Road BEENLEIGH QLD 4207	Lot 1 BUP 6674	Retail and Commerce
1/65 Logan River Road BEENLEIGH QLD 4207	Lot 1 SP 153145	Retail and Commerce
2/51-55 Logan River Road BEENLEIGH QLD 4207	Lot 2 BUP 6674	Retail and Commerce
2/65 Logan River Road BEENLEIGH QLD 4207	Lot 2 SP 153145	Retail and Commerce
3/51-55 Logan River Road BEENLEIGH QLD 4207	Lot 3 BUP 6674	Retail and Commerce
3/65 Logan River Road BEENLEIGH QLD 4207	Lot 3 SP 153145	Retail and Commerce
4/51-55 Logan River Road BEENLEIGH QLD 4207	Lot 4 BUP 6674	Retail and Commerce
4/65 Logan River Road BEENLEIGH QLD 4207	Lot 4 SP 153145	Retail and Commerce
5/51-55 Logan River Road BEENLEIGH QLD 4207	Lot 5 BUP 6674	Retail and Commerce
57 Logan River Road BEENLEIGH QLD 4207	Lot 7 RP 122726	Retail and Commerce
59 Logan River Road BEENLEIGH QLD 4207	Lot 8 RP 122726	Retail and Commerce
6/51-55 Logan River Road BEENLEIGH QLD 4207	Lot 6 BUP 6674	Retail and Commerce
61 Logan River Road BEENLEIGH QLD 4207	Lot 9 RP 230420	Retail and Commerce
63 Logan River Road BEENLEIGH QLD 4207	Lot 10 RP 230420	Retail and Commerce
65 Logan River Road BEENLEIGH QLD 4207	Lot 0 SP 153145	Retail and Commerce
73 Logan River Road BEENLEIGH QLD 4207	Lot 11 RP 116703	Retail and Commerce
75 Logan River Road BEENLEIGH QLD 4207	Lot 12 RP 116703	Retail and Commerce
77 Logan River Road BEENLEIGH QLD 4207	Lot 13 RP 116703	Retail and Commerce
79-85 Logan River Road BEENLEIGH QLD 4207	Lot 18 RP 881762	Retail and Commerce
87-91 Logan River Road BEENLEIGH QLD 4207	Lot 300 CP 910556	Retail and Commerce
MURABA 51-55 Logan River Road BEENLEIGH QLD 4207	Lot 0 BUP 6674	Retail and Commerce
1-5 George Street BEENLEIGH QLD 4207	Lot 24 RP 215741	Retail and Commerce

23-25 Thorsborne Street BEENLEIGH QLD 4207	Lot 20 RP 217363	Retail and Commerce
89-95 Boundary Street BEENLEIGH QLD 4207	Lot 25 RP 215741	Retail and Commerce
2 Martens Street BEENLEIGH QLD 4207	Lot 1 RP 882497	Retail and Commerce
204-228 Main Street BEENLEIGH QLD 4207	Lot 10 SP 169446	Retail and Commerce
188-202 Wayne Goss Drive BERRINBA QLD 4117	Lot 99 SP 193961	Retail and Commerce
10-12 Glasson Drive BETHANIA QLD 4205	Lot 332 SP 121042	Retail and Commerce
14 Glasson Drive BETHANIA QLD 4205	Lot 34 WD 6492	Retail and Commerce
2 Glasson Drive BETHANIA QLD 4205	Lot 28 WD 6492	Retail and Commerce
4 Glasson Drive BETHANIA QLD 4205	Lot 29 WD 6492	Retail and Commerce
50 High Road BETHANIA QLD 4205	Lot 27 WD 6492	Retail and Commerce
6 Glasson Drive BETHANIA QLD 4205	Lot 30 WD 6492	Retail and Commerce
8 Glasson Drive BETHANIA QLD 4205	Lot 31 WD 6492	Retail and Commerce
11-13 Fletcher Road BETHANIA QLD 4205	Lot 5 SP 232553	Retail and Commerce
13-15 Glasson Drive BETHANIA QLD 4205	Lot 3 SP 253306	Retail and Commerce
7-9 Fletcher Road BETHANIA QLD 4205	Lot 1 SP 197044	Retail and Commerce
9-11 Glasson Drive BETHANIA QLD 4205	Lot 4 SP 253306	Retail and Commerce
30 High Road BETHANIA QLD 4205	Lot 1 SP 104036	Retail and Commerce
412 Logan River Road BETHANIA QLD 4205	Lot 300 SP 141628	Retail and Commerce
1-17 River Hills Road EAGLEBY QLD 4207	Lot 5 SP 298332	Retail and Commerce
10-12 Brigade Drive EAGLEBY QLD 4207	Lot 3 SP 298332	Retail and Commerce
19-23 River Hills Road EAGLEBY QLD 4207	Lot 1 SP 298332	Retail and Commerce
25-29 River Hills Road EAGLEBY QLD 4207	Lot 4 SP 298332	Retail and Commerce
8 Brigade Drive EAGLEBY QLD 4207	Lot 2 SP 298332	Retail and Commerce
Lot 5 Pacific Highway EAGLEBY QLD 4207	Lot 5 SP 111229	Retail and Commerce
1-15 Brisbane Street JIMBOOMBA QLD 4280	Lot 10 RP 853052	Retail and Commerce
Part of 60-100 Johanna Street JIMBOOMBA QLD 4280	Part of Lot 12 RP 853052	Retail and Commerce
3477-3483 Pacific Highway SLACKS CREEK QLD 4127	Lot 1 SP 214979	Retail and Commerce
3487 Pacific Highway SLACKS CREEK QLD 4127	Lot 2 RP 133539	Retail and Commerce
3489 Pacific Highway SLACKS CREEK QLD 4127	Lot 3 RP 133539	Retail and Commerce
3491-3493 Pacific Highway SLACKS CREEK QLD 4127	Lot 25 RP 140455	Retail and Commerce
3499-3501 Pacific Highway SLACKS CREEK QLD 4127	Lot 2 RP 801947	Retail and Commerce
3503 Pacific Highway SLACKS CREEK QLD 4127	Lot 3 RP 74154	Retail and Commerce
3505 Pacific Highway SLACKS CREEK QLD 4127	Lot 4 RP 74154	Retail and Commerce
3507 Pacific Highway SLACKS CREEK QLD 4127	Lot 1 SP 291793	Retail and Commerce
3509 Pacific Highway SLACKS CREEK QLD 4127	Lot 6 RP 74154	Retail and Commerce
3511-3513 Pacific Highway SLACKS CREEK QLD 4127	Lot 1 RP 213986	Retail and Commerce
3515 Pacific Highway SLACKS CREEK QLD 4127	Lot 1 RP 220177	Retail and Commerce
3517-3521 Pacific Highway SLACKS CREEK QLD 4127	Lot 7 SP 298838	Retail and Commerce
48 Rowland Street SLACKS CREEK QLD 4127	Lot 26 RP 200254	Retail and Commerce
IKEA 3539-3565 Pacific Highway SLACKS CREEK QLD 4127	Lot 2 SP 174415	Retail and Commerce
LOGAN MEGA CENTRE 3525-3537 Pacific Highway SLACKS CREEK QLD 4127	Lot 1 SP 174415	Retail and Commerce
2-6 Brennan Street SLACKS CREEK QLD 4127	Lot 30 SP 216133	Retail and Commerce
5 Rowland Street SLACKS CREEK QLD 4127	Lot 4 RP 137312	Retail and Commerce
3415 Pacific Highway SLACKS CREEK QLD 4127	Lot 1000 SP 233720	Retail and Commerce
3417 Pacific Highway SLACKS CREEK QLD 4127	Lot 43 SP 216128	Retail and Commerce
3419-3427 Pacific Highway SLACKS CREEK QLD 4127	Lot 2 SP 216126	Retail and Commerce
3431 Pacific Highway SLACKS CREEK QLD 4127	Lot 5 SP 216127	Retail and Commerce
3437 Pacific Highway SLACKS CREEK QLD 4127	Lot 6 SP 216127	Retail and Commerce
3439 Pacific Highway SLACKS CREEK QLD 4127	Lot 7 SP 216127	Retail and Commerce
3441 Pacific Highway SLACKS CREEK QLD 4127	Lot 8 SP 131663	Retail and Commerce
3443-3445 Pacific Highway SLACKS CREEK QLD 4127	Lot 1 SP 216127	Retail and Commerce
3447-3453 Pacific Highway SLACKS CREEK QLD 4127	Lot 28 SP 216132	Retail and Commerce
3459 Pacific Highway SLACKS CREEK QLD 4127	Lot 1 SP 216133	Retail and Commerce
3461 Pacific Highway SLACKS CREEK QLD 4127	Lot 2 SP 216133	Retail and Commerce
3463-3465 Pacific Highway SLACKS CREEK QLD 4127	Lot 29 SP 216134	Retail and Commerce
3467 Pacific Highway SLACKS CREEK QLD 4127	Lot 1 SP 216134	Retail and Commerce
3469 Pacific Highway SLACKS CREEK QLD 4127	Lot 2 SP 216134	Retail and Commerce
3471-3473 Pacific Highway SLACKS CREEK QLD 4127	Lot 23 SP 110497	Retail and Commerce
3475 Pacific Highway SLACKS CREEK QLD 4127	Lot 1 RP 134790	Retail and Commerce
Part of 115 Compton Road UNDERWOOD QLD 4119	Part of Lot 2 SP 145157	Retail and Commerce
Part of 139 Compton Road UNDERWOOD QLD 4119	Part of Lot 1 SP 107517	Retail and Commerce
1-17 Compton Road UNDERWOOD QLD 4119	Lot 985 SP 179483	Retail and Commerce
1/11 Eileen Street UNDERWOOD QLD 4119	Lot 1 SP 184937	Retail and Commerce
1/54-66 Perrin Drive UNDERWOOD QLD 4119	Lot 1 SP 200556	Retail and Commerce

1/67-77 Compton Road UNDERWOOD QLD 4119	Lot 1 SP 170445	Retail and Commerce
10/54-66 Perrin Drive UNDERWOOD QLD 4119	Lot 3 SP 200559	Retail and Commerce
11/54-66 Perrin Drive UNDERWOOD QLD 4119	Lot 5 SP 290643	Retail and Commerce
12/54-66 Perrin Drive UNDERWOOD QLD 4119	Lot 6 SP 290643	Retail and Commerce
13/54-66 Perrin Drive UNDERWOOD QLD 4119	Lot 7 SP 290643	Retail and Commerce
19-37 Compton Road UNDERWOOD QLD 4119	Lot 1 SP 122917	Retail and Commerce
2/11 Eileen Street UNDERWOOD QLD 4119	Lot 2 SP 184937	Retail and Commerce
2/54-66 Perrin Drive UNDERWOOD QLD 4119	Lot 2 SP 200556	Retail and Commerce
2/67-77 Compton Road UNDERWOOD QLD 4119	Lot 2 SP 170445	Retail and Commerce
218-230 Ewing Road UNDERWOOD QLD 4119	Lot 1 SP 186394	Retail and Commerce
3/11 Eileen Street UNDERWOOD QLD 4119	Lot 3 SP 184937	Retail and Commerce
3/54-66 Perrin Drive UNDERWOOD QLD 4119	Lot 3 SP 200556	Retail and Commerce
3/67-77 Compton Road UNDERWOOD QLD 4119	Lot 3 SP 170445	Retail and Commerce
4/11 Eileen Street UNDERWOOD QLD 4119	Lot 4 SP 184937	Retail and Commerce
4/54-66 Perrin Drive UNDERWOOD QLD 4119	Lot 4 SP 200556	Retail and Commerce
4/67-77 Compton Road UNDERWOOD QLD 4119	Lot 4 SP 170445	Retail and Commerce
5/11 Eileen Street UNDERWOOD QLD 4119	Lot 5 SP 184937	Retail and Commerce
5/54-66 Perrin Drive UNDERWOOD QLD 4119	Lot 5 SP 200556	Retail and Commerce
5/67-77 Compton Road UNDERWOOD QLD 4119	Lot 5 SP 170445	Retail and Commerce
57-65 Compton Road UNDERWOOD QLD 4119	Lot 25 SP 170000	Retail and Commerce
6/11 Eileen Street UNDERWOOD QLD 4119	Lot 6 SP 184937	Retail and Commerce
6/54-66 Perrin Drive UNDERWOOD QLD 4119	Lot 6 SP 200556	Retail and Commerce
6/67-77 Compton Road UNDERWOOD QLD 4119	Lot 6 SP 170445	Retail and Commerce
7/11 Eileen Street UNDERWOOD QLD 4119	Lot 7 SP 184937	Retail and Commerce
7/54-66 Perrin Drive UNDERWOOD QLD 4119	Lot 7 SP 200556	Retail and Commerce
8-10 Elayne Street UNDERWOOD QLD 4119	Lot 37 SP 170000	Retail and Commerce
8/11 Eileen Street UNDERWOOD QLD 4119	Lot 8 SP 184937	Retail and Commerce
8/54-66 Perrin Drive UNDERWOOD QLD 4119	Lot 1 SP 200559	Retail and Commerce
9/54-66 Perrin Drive UNDERWOOD QLD 4119	Lot 4 SP 290643	Retail and Commerce
91-101 Compton Road UNDERWOOD QLD 4119	Lot 38 SP 170000	Retail and Commerce
BCP HOUSE 11 Eileen Street UNDERWOOD QLD 4119	Lot 0 SP 184937	Retail and Commerce
COMPTON BUSINESS PARK 54-66 Perrin Drive UNDERWOOD QLD 4119	Lot 0 SP 200556	Retail and Commerce
COMPTON BUSINESS PARK 54-66 Perrin Drive UNDERWOOD QLD 4119	Lot 0 SP 200556	Retail and Commerce
COMPTON COURT 67-77 Compton Road UNDERWOOD QLD 4119	Lot 0 SP 170445	Retail and Commerce
Lot 10 Perrin Drive UNDERWOOD QLD 4119	Lot 10 SP 303561	Retail and Commerce
Lot 100 Perrin Drive UNDERWOOD QLD 4119	Lot 100 SP 303561	Retail and Commerce
1-11 Kingston Road WOODRIDGE QLD 4114	Lot 1007 RP 214957	Retail and Commerce
1/104 Compton Road WOODRIDGE QLD 4114	Lot 1 BUP 8893	Retail and Commerce
1/126-130 Compton Road WOODRIDGE QLD 4114	Lot 1 SP 151328	Retail and Commerce
10-14 Compton Road WOODRIDGE QLD 4114	Lot 1017 RP 219795	Retail and Commerce
10/126-130 Compton Road WOODRIDGE QLD 4114	Lot 10 SP 151329	Retail and Commerce
10/157 North Road WOODRIDGE QLD 4114	Lot 2 BUP 8894	Retail and Commerce
100-102 Compton Road WOODRIDGE QLD 4114	Lot 6 RP 73283	Retail and Commerce
108-110 Compton Road WOODRIDGE QLD 4114	Lot 5 RP 97563	Retail and Commerce
11/126-130 Compton Road WOODRIDGE QLD 4114	Lot 11 SP 151329	Retail and Commerce
11/157 North Road WOODRIDGE QLD 4114	Lot 3 BUP 8894	Retail and Commerce
112 Compton Road WOODRIDGE QLD 4114	Lot 4 RP 97563	Retail and Commerce
114 Compton Road WOODRIDGE QLD 4114	Lot 3 RP 97563	Retail and Commerce
116 Compton Road WOODRIDGE QLD 4114	Lot 2 RP 97563	Retail and Commerce
118 Compton Road WOODRIDGE QLD 4114	Lot 1 RP 97563	Retail and Commerce
12/126-130 Compton Road WOODRIDGE QLD 4114	Lot 12 SP 151329	Retail and Commerce
12/157 North Road WOODRIDGE QLD 4114	Lot 4 BUP 8894	Retail and Commerce
120-122 Compton Road WOODRIDGE QLD 4114	Lot 1 RP 226160	Retail and Commerce
13/126-130 Compton Road WOODRIDGE QLD 4114	Lot 13 SP 151329	Retail and Commerce
13/157 North Road WOODRIDGE QLD 4114	Lot 5 BUP 8894	Retail and Commerce
132-134 Compton Road WOODRIDGE QLD 4114	Lot 4 RP 226160	Retail and Commerce
14/126-130 Compton Road WOODRIDGE QLD 4114	Lot 14 SP 151329	Retail and Commerce
14/157 North Road WOODRIDGE QLD 4114	Lot 6 BUP 8894	Retail and Commerce
15/126-130 Compton Road WOODRIDGE QLD 4114	Lot 15 SP 151329	Retail and Commerce
15/157 North Road WOODRIDGE QLD 4114	Lot 7 BUP 8894	Retail and Commerce
16-22 Compton Road WOODRIDGE QLD 4114	Lot 11 RP 219795	Retail and Commerce
16/126-130 Compton Road WOODRIDGE QLD 4114	Lot 16 SP 151329	Retail and Commerce
16/157 North Road WOODRIDGE QLD 4114	Lot 8 BUP 8894	Retail and Commerce
17/126-130 Compton Road WOODRIDGE QLD 4114	Lot 17 SP 151329	Retail and Commerce

192 North Road WOODRIDGE QLD 4114	Lot 6 RP 97563	Retail and Commerce
2/104 Compton Road WOODRIDGE QLD 4114	Lot 2 BUP 8893	Retail and Commerce
2/126-130 Compton Road WOODRIDGE QLD 4114	Lot 2 SP 151328	Retail and Commerce
239-241 Ewing Road WOODRIDGE QLD 4114	Lot 10 RP 221198	Retail and Commerce
24-26 Compton Road WOODRIDGE QLD 4114	Lot 1 RP 134236	Retail and Commerce
28 Compton Road WOODRIDGE QLD 4114	Lot 9 RP 198877	Retail and Commerce
3 Pendrey Court WOODRIDGE QLD 4114	Lot 2 RP 134236	Retail and Commerce
3/104 Compton Road WOODRIDGE QLD 4114	Lot 3 BUP 8893	Retail and Commerce
3/126-130 Compton Road WOODRIDGE QLD 4114	Lot 3 SP 151328	Retail and Commerce
30-32 Compton Road WOODRIDGE QLD 4114	Lot 8 RP 198877	Retail and Commerce
34 Compton Road WOODRIDGE QLD 4114	Lot 7 RP 198877	Retail and Commerce
36-38 Compton Road WOODRIDGE QLD 4114	Lot 6 RP 198877	Retail and Commerce
4 Pendrey Court WOODRIDGE QLD 4114	Lot 10 RP 134236	Retail and Commerce
4/104 Compton Road WOODRIDGE QLD 4114	Lot 4 BUP 8893	Retail and Commerce
4/126-130 Compton Road WOODRIDGE QLD 4114	Lot 4 SP 151328	Retail and Commerce
40 Compton Road WOODRIDGE QLD 4114	Lot 5 RP 198877	Retail and Commerce
42-44 Compton Road WOODRIDGE QLD 4114	Lot 11 RP 221198	Retail and Commerce
46 Compton Road WOODRIDGE QLD 4114	Lot 1 RP 198877	Retail and Commerce
48 Compton Road WOODRIDGE QLD 4114	Lot 2 RP 198877	Retail and Commerce
5/104 Compton Road WOODRIDGE QLD 4114	Lot 5 BUP 8893	Retail and Commerce
5/126-130 Compton Road WOODRIDGE QLD 4114	Lot 5 SP 151328	Retail and Commerce
50 Compton Road WOODRIDGE QLD 4114	Lot 19 RP 143810	Retail and Commerce
52 Compton Road WOODRIDGE QLD 4114	Lot 18 RP 143810	Retail and Commerce
54 Compton Road WOODRIDGE QLD 4114	Lot 17 RP 143810	Retail and Commerce
56 Compton Road WOODRIDGE QLD 4114	Lot 16 RP 143810	Retail and Commerce
58-62 Compton Road WOODRIDGE QLD 4114	Lot 14 RP 203384	Retail and Commerce
6/104 Compton Road WOODRIDGE QLD 4114	Lot 6 BUP 8893	Retail and Commerce
6/126-130 Compton Road WOODRIDGE QLD 4114	Lot 6 SP 151328	Retail and Commerce
64-66 Compton Road WOODRIDGE QLD 4114	Lot 3 RP 78784	Retail and Commerce
68 Compton Road WOODRIDGE QLD 4114	Lot 2 RP 908602	Retail and Commerce
7/104 Compton Road WOODRIDGE QLD 4114	Lot 7 BUP 8893	Retail and Commerce
7/126-130 Compton Road WOODRIDGE QLD 4114	Lot 7 SP 151328	Retail and Commerce
70-72 Compton Road WOODRIDGE QLD 4114	Lot 1 RP 908602	Retail and Commerce
74 Compton Road WOODRIDGE QLD 4114	Lot 2 RP 121888	Retail and Commerce
8/104 Compton Road WOODRIDGE QLD 4114	Lot 8 BUP 8893	Retail and Commerce
8/126-130 Compton Road WOODRIDGE QLD 4114	Lot 8 SP 151328	Retail and Commerce
80 Compton Road WOODRIDGE QLD 4114	Lot 3 RP 121888	Retail and Commerce
82 Compton Road WOODRIDGE QLD 4114	Lot 1 RP 106664	Retail and Commerce
84-86 Compton Road WOODRIDGE QLD 4114	Lot 1 RP 131362	Retail and Commerce
9/126-130 Compton Road WOODRIDGE QLD 4114	Lot 9 SP 151328	Retail and Commerce
9/157 North Road WOODRIDGE QLD 4114	Lot 1 BUP 8894	Retail and Commerce
90 Compton Road WOODRIDGE QLD 4114	Lot 5 RP 138204	Retail and Commerce
94 Compton Road WOODRIDGE QLD 4114	Lot 17 RP 138204	Retail and Commerce
96-98 Compton Road WOODRIDGE QLD 4114	Lot 5 RP 73283	Retail and Commerce
COMPTON PLAZA 126-130 Compton Road WOODRIDGE QLD 4114	Lot 0 SP 151328	Retail and Commerce
Lot 10 Compton Road WOODRIDGE QLD 4114	Lot 10 RP 226160	Retail and Commerce
Lot 10 Compton Road WOODRIDGE QLD 4114	Lot 10 RP 199799	Retail and Commerce
Lot 11 Compton Road WOODRIDGE QLD 4114	Lot 11 RP 199799	Retail and Commerce
Lot 12 Compton Road WOODRIDGE QLD 4114	Lot 12 RP 199799	Retail and Commerce
Lot 13 Compton Road WOODRIDGE QLD 4114	Lot 13 RP 199799	Retail and Commerce
Lot 14 Compton Road WOODRIDGE QLD 4114	Lot 14 RP 199799	Retail and Commerce
Lot 8 Compton Road WOODRIDGE QLD 4114	Lot 8 RP 226160	Retail and Commerce
Lot 9 Compton Road WOODRIDGE QLD 4114	Lot 9 RP 226160	Retail and Commerce
REDGUMS ONE 104-106 Compton Road WOODRIDGE QLD 4114	Lot 0 BUP 8893	Retail and Commerce
REDGUMS TWO 157-163 North Road WOODRIDGE QLD 4114	Lot 0 BUP 8894	Retail and Commerce
1-7 Parramatta Road UNDERWOOD QLD 4119	Lot 10 RP 171802	Retail and Commerce
1/74-78 Kingston Road UNDERWOOD QLD 4119	Lot 1 SP 214975	Retail and Commerce
102 Kingston Road UNDERWOOD QLD 4119	Lot 1 RP 125129	Retail and Commerce
112 Kingston Road UNDERWOOD QLD 4119	Lot 11 SP 170213	Retail and Commerce
118 Kingston Road UNDERWOOD QLD 4119	Lot 4 RP 92033	Retail and Commerce
120-122 Kingston Road UNDERWOOD QLD 4119	Lot 40 RP 229884	Retail and Commerce
124-126 Kingston Road UNDERWOOD QLD 4119	Lot 41 RP 229884	Retail and Commerce
136 Kingston Road UNDERWOOD QLD 4119	Lot 1 RP 138276	Retail and Commerce
136A Kingston Road UNDERWOOD QLD 4119	Lot 2 RP 138276	Retail and Commerce

138-142 Kingston Road UNDERWOOD QLD 4119	Lot 1 SP 149175	Retail and Commerce
171/130 Kingston Road UNDERWOOD QLD 4119	Lot 171 SP 280443	Retail and Commerce
172/130 Kingston Road UNDERWOOD QLD 4119	Lot 172 SP 280443	Retail and Commerce
1B-4B/130 Kingston Road UNDERWOOD QLD 4119	Lot 1 BUP 10140	Retail and Commerce
1C/130 Kingston Road UNDERWOOD QLD 4119	Lot 13 BUP 10140	Retail and Commerce
1D-2D/130 Kingston Road UNDERWOOD QLD 4119	Lot 4 BUP 10140	Retail and Commerce
1E/130 Kingston Road UNDERWOOD QLD 4119	Lot 11 BUP 10140	Retail and Commerce
1F/130 Kingston Road UNDERWOOD QLD 4119	Lot 5 BUP 10140	Retail and Commerce
1H/130 Kingston Road UNDERWOOD QLD 4119	Lot 8 SP 242730	Retail and Commerce
2-6 Parramatta Road UNDERWOOD QLD 4119	Lot 1 RP 188828	Retail and Commerce
2/74-78 Kingston Road UNDERWOOD QLD 4119	Lot 2 SP 214975	Retail and Commerce
22A/130 Kingston Road UNDERWOOD QLD 4119	Lot 22 BUP 13210	Retail and Commerce
23A/130 Kingston Road UNDERWOOD QLD 4119	Lot 23 BUP 13210	Retail and Commerce
24A/130 Kingston Road UNDERWOOD QLD 4119	Lot 24 BUP 13210	Retail and Commerce
2A/130 Kingston Road UNDERWOOD QLD 4119	Lot 15 BUP 10140	Retail and Commerce
2C/130 Kingston Road UNDERWOOD QLD 4119	Lot 12 BUP 10140	Retail and Commerce
2E/130 Kingston Road UNDERWOOD QLD 4119	Lot 10 BUP 10140	Retail and Commerce
Lot 4 Compton Road WOODRIDGE QLD 4114	Lot 4 RP 202487	Retail and Commerce
2F/130 Kingston Road UNDERWOOD QLD 4119	Lot 6 BUP 10140	Retail and Commerce
2H/130 Kingston Road UNDERWOOD QLD 4119	Lot 81 SP 242730	Retail and Commerce
3/74-78 Kingston Road UNDERWOOD QLD 4119	Lot 3 SP 214975	Retail and Commerce
3A/130 Kingston Road UNDERWOOD QLD 4119	Lot 14 BUP 10140	Retail and Commerce
4A/130 Kingston Road UNDERWOOD QLD 4119	Lot 21 BUP 12310	Retail and Commerce
5-15 Lapis Street UNDERWOOD QLD 4119	Lot 2 SP 149175	Retail and Commerce
5B/130 Kingston Road UNDERWOOD QLD 4119	Lot 2 BUP 10140	Retail and Commerce
7/130 Kingston Road UNDERWOOD QLD 4119	Lot 7 BUP 10140	Retail and Commerce
74 KINGSTON ROAD 74-78 Kingston Road UNDERWOOD QLD 4119	Lot 0 SP 214975	Retail and Commerce
7B/130 Kingston Road UNDERWOOD QLD 4119	Lot 18 BUP 10949	Retail and Commerce
80-82 Kingston Road UNDERWOOD QLD 4119	Lot 2 RP 203438	Retail and Commerce
88 Kingston Road UNDERWOOD QLD 4119	Lot 1 RP 191707	Retail and Commerce
8B/130 Kingston Road UNDERWOOD QLD 4119	Lot 19 BUP 10949	Retail and Commerce
90 Kingston Road UNDERWOOD QLD 4119	Lot 2 RP 191707	Retail and Commerce
92 Kingston Road UNDERWOOD QLD 4119	Lot 1 RP 231722	Retail and Commerce
G/130 Kingston Road UNDERWOOD QLD 4119	Lot 9 BUP 10140	Retail and Commerce
Part of 104-108 Kingston Road UNDERWOOD QLD 4119	Part of Lot 3 RP 87123	Retail and Commerce
Part of COMMERCIAL COURT 130 Kingston Road UNDERWOOD QLD 4119	Part of Lot 0 BUP 10140	Retail and Commerce
1/5 Ferguson Street UNDERWOOD QLD 4119	Lot 1 GTP 216	Retail and Commerce
1/7 Curban Street UNDERWOOD QLD 4119	Lot 1 SP 111439	Retail and Commerce
11 Ferguson Street UNDERWOOD QLD 4119	Lot 31 RP 152842	Retail and Commerce
12-18 Kingston Road UNDERWOOD QLD 4119	Lot 3 SP 189466	Retail and Commerce
13 Ferguson Street UNDERWOOD QLD 4119	Lot 30 RP 152842	Retail and Commerce
2/3261 Logan Road UNDERWOOD QLD 4119	Lot 2 BUP 12554	Retail and Commerce
2/5 Ferguson Street UNDERWOOD QLD 4119	Lot 2 GTP 216	Retail and Commerce
2/7 Curban Street UNDERWOOD QLD 4119	Lot 2 SP 111439	Retail and Commerce
20 Kingston Road UNDERWOOD QLD 4119	Lot 24 RP 139994	Retail and Commerce
22-24 Kingston Road UNDERWOOD QLD 4119	Lot 23 RP 139994	Retail and Commerce
3 Curban Street UNDERWOOD QLD 4119	Lot 29 SP 275436	Retail and Commerce
3 Ferguson Street UNDERWOOD QLD 4119	Lot 35 RP 139994	Retail and Commerce
3/3261 Logan Road UNDERWOOD QLD 4119	Lot 3 BUP 105974	Retail and Commerce
3/5 Ferguson Street UNDERWOOD QLD 4119	Lot 3 GTP 216	Retail and Commerce
3/7 Curban Street UNDERWOOD QLD 4119	Lot 3 SP 111439	Retail and Commerce
30-32 Kingston Road UNDERWOOD QLD 4119	Lot 22 RP 139994	Retail and Commerce
3231-3243 Logan Road UNDERWOOD QLD 4119	Lot 100 SP 245469	Retail and Commerce
3245-3253 Logan Road UNDERWOOD QLD 4119	Lot 1 SP 189466	Retail and Commerce
3255 Logan Road UNDERWOOD QLD 4119	Lot 1 RP 160205	Retail and Commerce
3257 Logan Road UNDERWOOD QLD 4119	Lot 2 RP 160205	Retail and Commerce
3259 Logan Road UNDERWOOD QLD 4119	Lot 3 RP 138285	Retail and Commerce
3263 Logan Road UNDERWOOD QLD 4119	Lot 5 RP 138285	Retail and Commerce
3265 Logan Road UNDERWOOD QLD 4119	Lot 6 RP 138285	Retail and Commerce
34-36 Kingston Road UNDERWOOD QLD 4119	Lot 21 RP 152842	Retail and Commerce
38-40 Kingston Road UNDERWOOD QLD 4119	Lot 20 RP 152842	Retail and Commerce
4 Curban Street UNDERWOOD QLD 4119	Lot 2 SP 189466	Retail and Commerce
4/3261 Logan Road UNDERWOOD QLD 4119	Lot 4 BUP 105974	Retail and Commerce
4/5 Ferguson Street UNDERWOOD QLD 4119	Lot 4 GTP 216	Retail and Commerce

4/7 Curban Street UNDERWOOD QLD 4119	Lot 4 SP 111439	Retail and Commerce
46-48 Kingston Road UNDERWOOD QLD 4119	Lot 19 RP 139994	Retail and Commerce
5 Curban Street UNDERWOOD QLD 4119	Lot 28 RP 139994	Retail and Commerce
50 Kingston Road UNDERWOOD QLD 4119	Lot 18 RP 139994	Retail and Commerce
54 Kingston Road UNDERWOOD QLD 4119	Lot 1 RP 175545	Retail and Commerce
56 Kingston Road UNDERWOOD QLD 4119	Lot 1004 SL 9023	Retail and Commerce
6 Curban Street UNDERWOOD QLD 4119	Lot 3 RP 160205	Retail and Commerce
6/3275 Logan Road UNDERWOOD QLD 4119	Lot 6 SP 125192	Retail and Commerce
60 Kingston Road UNDERWOOD QLD 4119	Lot 1 RP 159996	Retail and Commerce
62-64 Kingston Road UNDERWOOD QLD 4119	Lot 1 RP 172993	Retail and Commerce
7/3275 Logan Road UNDERWOOD QLD 4119	Lot 7 SP 125192	Retail and Commerce
9 Ferguson Street UNDERWOOD QLD 4119	Lot 32 RP 152842	Retail and Commerce
BROOKE PLACE 2938 Logan Road UNDERWOOD QLD 4119	Lot 0 GTP 381	Retail and Commerce
CURBAN COURT 7 Curban Street UNDERWOOD QLD 4119	Lot 0 SP 111439	Retail and Commerce
FERGUSON COURT 52 Kingston Road UNDERWOOD QLD 4119	Lot 0 GTP 737	Retail and Commerce
MEGABRAND 3261 Logan Road UNDERWOOD QLD 4119	Lot 0 BUP 12554	Retail and Commerce
TARA PLACE 5-7 Ferguson Street UNDERWOOD QLD 4119	Lot 0 GTP 216	Retail and Commerce
Part of 2946-2948 Logan Road UNDERWOOD QLD 4119	Part of Lot 1 RP 209851	No precinct
1/10 Welch Street UNDERWOOD QLD 4119	Lot 1 BUP 103898	No precinct
1/12 Smallwood Street UNDERWOOD QLD 4119	Lot 1 BUP 7564	No precinct
1/2958 Logan Road UNDERWOOD QLD 4119	Lot 1 BUP 4856	No precinct
UNDERWOOD CENTREPOINT 1 Welch Street UNDERWOOD QLD 4119	Lot 0 BUP 4154	No precinct
1/2960 Logan Road UNDERWOOD QLD 4119	Lot 1 BUP 4154	No precinct
DARNICK PLACE 31 Darnick Street UNDERWOOD QLD 4119	Lot 0 GTP 476	No precinct
1/31 Darnick Street UNDERWOOD QLD 4119	Lot 1 GTP 476	No precinct
10 Darnick Street UNDERWOOD QLD 4119	Lot 72 RP 135729	No precinct
10 Smallwood Street UNDERWOOD QLD 4119	Lot 18 RP 135729	No precinct
10/1 Welch Street UNDERWOOD QLD 4119	Lot 10 BUP 4154	No precinct
11 Darnick Street UNDERWOOD QLD 4119	Lot 58 RP 135729	No precinct
11 Smallwood Street UNDERWOOD QLD 4119	Lot 85 RP 861814	No precinct
11/2962 Logan Road UNDERWOOD QLD 4119	Lot 11 BUP 5009	No precinct
12 Darnick Street UNDERWOOD QLD 4119	Lot 71 RP 135729	No precinct
12/2962 Logan Road UNDERWOOD QLD 4119	Lot 12 BUP 5009	No precinct
13 Smallwood Street UNDERWOOD QLD 4119	Lot 63 RP 135729	No precinct
13/2962 Logan Road UNDERWOOD QLD 4119	Lot 13 BUP 5009	No precinct
13-15 Darnick Street UNDERWOOD QLD 4119	Lot 1 RP 173918	No precinct
14 Darnick Street UNDERWOOD QLD 4119	Lot 70 RP 135729	No precinct
14 Smallwood Street UNDERWOOD QLD 4119	Lot 20 RP 135729	No precinct
14/2962 Logan Road UNDERWOOD QLD 4119	Lot 14 BUP 5009	No precinct
15/2962 Logan Road UNDERWOOD QLD 4119	Lot 15 BUP 5009	No precinct
16 Darnick Street UNDERWOOD QLD 4119	Lot 69 RP 135729	No precinct
16 Smallwood Street UNDERWOOD QLD 4119	Lot 21 RP 135729	No precinct
16/2962 Logan Road UNDERWOOD QLD 4119	Lot 16 BUP 5009	No precinct
17 Darnick Street UNDERWOOD QLD 4119	Lot 55 RP 135729	No precinct
17 Smallwood Street UNDERWOOD QLD 4119	Lot 77 SP 162538	No precinct
17/2962 Logan Road UNDERWOOD QLD 4119	Lot 17 BUP 5009	No precinct
18 Darnick Street UNDERWOOD QLD 4119	Lot 68 RP 135729	No precinct
18 Smallwood Street UNDERWOOD QLD 4119	Lot 22 RP 135729	No precinct
18/2962 Logan Road UNDERWOOD QLD 4119	Lot 18 BUP 5009	No precinct
19 Darnick Street UNDERWOOD QLD 4119	Lot 54 RP 135729	No precinct
19 Smallwood Street UNDERWOOD QLD 4119	Lot 78 RP 135729	No precinct
19/2962 Logan Road UNDERWOOD QLD 4119	Lot 19 BUP 5009	No precinct
2 Darnick Street UNDERWOOD QLD 4119	Lot 76 RP 135729	No precinct
2/10 Welch Street UNDERWOOD QLD 4119	Lot 2 BUP 103898	No precinct
2/12 Smallwood Street UNDERWOOD QLD 4119	Lot 2 BUP 7564	No precinct
2/2958 Logan Road UNDERWOOD QLD 4119	Lot 2 BUP 4856	No precinct
2/2960 Logan Road UNDERWOOD QLD 4119	Lot 2 BUP 4154	No precinct
2/31 Darnick Street UNDERWOOD QLD 4119	Lot 2 GTP 476	No precinct
20 Darnick Street UNDERWOOD QLD 4119	Lot 67 RP 135727	No precinct
20 Smallwood Street UNDERWOOD QLD 4119	Lot 23 RP 203292	No precinct
20/2962 Logan Road UNDERWOOD QLD 4119	Lot 20 BUP 5009	No precinct
21 Darnick Street UNDERWOOD QLD 4119	Lot 53 RP 135729	No precinct
21 Smallwood Street UNDERWOOD QLD 4119	Lot 79 RP 135729	No precinct
21/2962 Logan Road UNDERWOOD QLD 4119	Lot 21 BUP 5009	No precinct

22 Darnick Street UNDERWOOD QLD 4119	Lot 66 RP 135727	No precinct
22 Smallwood Street UNDERWOOD QLD 4119	Lot 24 RP 203292	No precinct
23 Darnick Street UNDERWOOD QLD 4119	Lot 52 RP 135729	No precinct
23 Smallwood Street UNDERWOOD QLD 4119	Lot 80 RP 135729	No precinct
24 Darnick Street UNDERWOOD QLD 4119	Lot 65 RP 135727	No precinct
24 Smallwood Street UNDERWOOD QLD 4119	Lot 25 RP 135727	No precinct
25 Darnick Street UNDERWOOD QLD 4119	Lot 51 RP 135729	No precinct
25 Smallwood Street UNDERWOOD QLD 4119	Lot 81 RP 135727	No precinct
26 Smallwood Street UNDERWOOD QLD 4119	Lot 26 RP 135727	No precinct
27 Darnick Street UNDERWOOD QLD 4119	Lot 50 RP 135729	No precinct
27 Smallwood Street UNDERWOOD QLD 4119	Lot 82 RP 135727	No precinct
28-30 Smallwood Street UNDERWOOD QLD 4119	Lot 28 RP 211286	No precinct
29 Darnick Street UNDERWOOD QLD 4119	Lot 49 RP 135729	No precinct
29 Smallwood Street UNDERWOOD QLD 4119	Lot 83 RP 135727	No precinct
3 Darnick Street UNDERWOOD QLD 4119	Lot 62 RP 135729	No precinct
3 Gunn Street UNDERWOOD QLD 4119	Lot 3 RP 153584	No precinct
3 Welch Street UNDERWOOD QLD 4119	Lot 8 RP 153584	No precinct
3/1 Welch Street UNDERWOOD QLD 4119	Lot 3 BUP 4154	No precinct
3/10 Welch Street UNDERWOOD QLD 4119	Lot 3 BUP 103898	No precinct
3/2958 Logan Road UNDERWOOD QLD 4119	Lot 3 BUP 4856	No precinct
3/31 Darnick Street UNDERWOOD QLD 4119	Lot 3 GTP 476	No precinct
31-33 Smallwood Street UNDERWOOD QLD 4119	Lot 1 RP 173003	No precinct
32 Smallwood Street UNDERWOOD QLD 4119	Lot 29 RP 135727	No precinct
33 Darnick Street UNDERWOOD QLD 4119	Lot 47 RP 135727	No precinct
34 Smallwood Street UNDERWOOD QLD 4119	Lot 30 RP 135727	No precinct
35 Darnick Street UNDERWOOD QLD 4119	Lot 46 RP 135727	No precinct
35 Smallwood Street UNDERWOOD QLD 4119	Lot 42 RP 135727	No precinct
36 Smallwood Street UNDERWOOD QLD 4119	Lot 31 RP 135727	No precinct
37 Darnick Street UNDERWOOD QLD 4119	Lot 45 RP 135727	No precinct
37 Smallwood Street UNDERWOOD QLD 4119	Lot 41 RP 135727	No precinct
39 Darnick Street UNDERWOOD QLD 4119	Lot 44 RP 135727	No precinct
4 Darnick Street UNDERWOOD QLD 4119	Lot 75 RP 135729	No precinct
4 Gunn Street UNDERWOOD QLD 4119	Lot 14 RP 135729	No precinct
4 Welch Street UNDERWOOD QLD 4119	Lot 15 RP 153584	No precinct
4/1 Welch Street UNDERWOOD QLD 4119	Lot 4 BUP 4154	No precinct
4/10 Welch Street UNDERWOOD QLD 4119	Lot 4 BUP 103898	No precinct
4/2958 Logan Road UNDERWOOD QLD 4119	Lot 4 BUP 4856	No precinct
41 Darnick Street UNDERWOOD QLD 4119	Lot 43 RP 135727	No precinct
42 Smallwood Street UNDERWOOD QLD 4119	Lot 34 RP 135727	No precinct
48 Smallwood Street UNDERWOOD QLD 4119	Lot 37 RP 135727	No precinct
5 Darnick Street UNDERWOOD QLD 4119	Lot 61 RP 135729	No precinct
5 Welch Street UNDERWOOD QLD 4119	Lot 9 RP 153584	No precinct
5/1 Welch Street UNDERWOOD QLD 4119	Lot 5 BUP 4154	No precinct
5/2958 Logan Road UNDERWOOD QLD 4119	Lot 5 BUP 4856	No precinct
52 Smallwood Street UNDERWOOD QLD 4119	Lot 39 RP 135727	No precinct
54 Smallwood Street UNDERWOOD QLD 4119	Lot 40 RP 135727	No precinct
6 Darnick Street UNDERWOOD QLD 4119	Lot 74 RP 135729	No precinct
6 Welch Street UNDERWOOD QLD 4119	Lot 14 RP 153584	No precinct
6/1 Welch Street UNDERWOOD QLD 4119	Lot 6 BUP 4154	No precinct
6/2958 Logan Road UNDERWOOD QLD 4119	Lot 6 BUP 4856	No precinct
7 Darnick Street UNDERWOOD QLD 4119	Lot 60 RP 135729	No precinct
7 Gunn Street UNDERWOOD QLD 4119	Lot 4 RP 153584	No precinct
7 Welch Street UNDERWOOD QLD 4119	Lot 10 RP 153584	No precinct
7/1 Welch Street UNDERWOOD QLD 4119	Lot 7 BUP 4154	No precinct
7/2958 Logan Road UNDERWOOD QLD 4119	Lot 7 BUP 4856	No precinct
8 Darnick Street UNDERWOOD QLD 4119	Lot 73 RP 135729	No precinct
8 Smallwood Street UNDERWOOD QLD 4119	Lot 17 RP 135729	No precinct
8 Welch Street UNDERWOOD QLD 4119	Lot 13 RP 153584	No precinct
8/1 Welch Street UNDERWOOD QLD 4119	Lot 8 BUP 4154	No precinct
8/2958 Logan Road UNDERWOOD QLD 4119	Lot 8 BUP 4856	No precinct
9 Darnick Street UNDERWOOD QLD 4119	Lot 59 RP 135729	No precinct
9 Welch Street UNDERWOOD QLD 4119	Lot 11 RP 153584	No precinct
9/1 Welch Street UNDERWOOD QLD 4119	Lot 9 BUP 4154	No precinct
2928 Logan Road UNDERWOOD QLD 4119	Lot 4 RP 171145	No precinct

2930 Logan Road UNDERWOOD QLD 4119	Lot 2 RP 135729	No precinct
2932 Logan Road UNDERWOOD QLD 4119	Lot 3 RP 135729	No precinct
2934 Logan Road UNDERWOOD QLD 4119	Lot 4 RP 135729	No precinct
2936 Logan Road UNDERWOOD QLD 4119	Lot 5 RP 135729	No precinct
2940 Logan Road UNDERWOOD QLD 4119	Lot 7 RP 135729	No precinct
2942 Logan Road UNDERWOOD QLD 4119	Lot 8 RP 135729	No precinct
2944 Logan Road UNDERWOOD QLD 4119	Lot 9 RP 135729	No precinct
2952 Logan Road UNDERWOOD QLD 4119	Lot 13 RP 135729	No precinct
2954 Logan Road UNDERWOOD QLD 4119	Lot 2 RP 153584	No precinct
2956 Logan Road UNDERWOOD QLD 4119	Lot 1 RP 153584	No precinct
WELCH STREET INDUSTRY AND TECHNOLOGY CENTRE 10 Welch Street	Lot 0 BUP 103898	No precinct
1/2938 Logan Road UNDERWOOD QLD 4119	Lot 1 GTP 381	No precinct
BARCANE COURT 2950 Logan Road UNDERWOOD QLD 4119	Lot 0 GTP 953	No precinct
1/2950 Logan Road UNDERWOOD QLD 4119	Lot 1 GTP 953	No precinct
2/2938 Logan Road UNDERWOOD QLD 4119	Lot 2 GTP 381	No precinct
2/2950 Logan Road UNDERWOOD QLD 4119	Lot 2 GTP 953	No precinct